Second Edition

Newport Daily News.

Second Edition

ESTABLISHED 1846. NEWPORT, R. I., WEDNESDAY, DECEMBER 4, 1912.---TEN PAGES. PRICE TWO CENTS.

From "Ye Old Tyme" Warming Pan

To a Crawford Heating Stove is a long long stride, yet each has occupied the same relative position---the best for the purpose in its day. The Crawford's day is now.

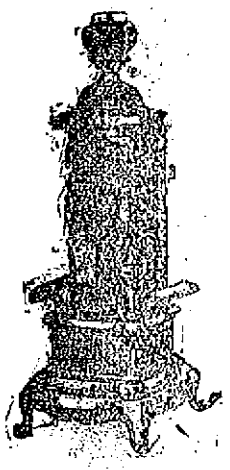

"A DOWN TO THE MINUTE HOME HEATER

With a fuel saving draught principle that stops the flow of heat skyward through the chimney and throws it out roomward through its vast expanse of radiating surface it merits the exacting requirements of the economic housewife in supplying the greatest possible amount of heat with the smallest possible amount of fuel.

Careful buyers who look carefully into the whys and wherefores for themselves invariably buy Crawford Heaters.

A. C. TITUS CO., 225-229 Thames Street. Newport, R. I.

ONE CHANCE IN A THOUSAND

The rug makers have advanced their prices. Therefore when we assure you that we shall sell certain dropped patterns of the noted WHITTALL Rugs at a discount from our old prices we know that you will seize

THE OPPORTUNITY.

WHITTALL

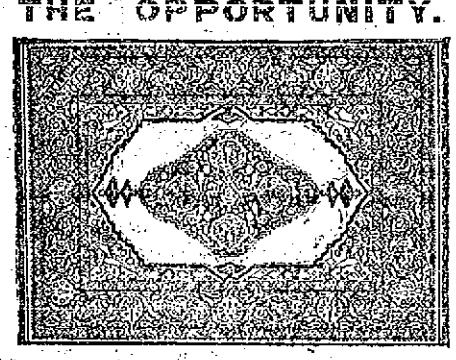

WHITTALL

Tel. 55. JOHN H. KAZANJIAN & CO., Bellevue Avenue Cor. Bath Road.

TIRES.

We are carrying the largest stock of Automobile Tires in the city and the prices are lower than ever before.

NEWPORT ENGINEERING WORKS, 359-365 THAMES STREET.

PICTURES REFRAMED.

OLD FRAMES REGILDED.

FINE IMPORTED PRINTS.

WISEMAN, 112 Bellevue Avenue

DECEMBER.

Flowers and floral decorations for Christmas and other midwinter festivities. Just 'phone or drop in and tell us your plans or needs.

H. J. HASS & SON, 196 Thames St. Tel. 214.

STARK BROTHERS.

TAXICABS

TEL. 859.

SEPARATOR COAL

MEANS

CLEAN COAL

2,000 TONS JUST DISCHARGED.

NEWPORT COAL COMPANY

Phones 222-223

Established 1882. Telephone 79.

JUST ARRIVED.

A NEW AND BEAUTIFUL LINE OF ALL WOOD PICTURE MOULDINGS IN BRIGHT AND ANTIQUE GOLD AND NATURAL WOODS.

These are the finest goods ever shown in Newport and the Prices are right.

Beautiful Carved Wood Standard Frames suitable for Photos.

Small Marqueterie Tables IN SOLID MAHOGANY.

A Handsome Christmas Present.

We could only obtain a few of these pieces. Every bit Rich Mahogany and exquisite Italian Workmanship.

Christmas goods are arriving daily. Watch our Ad. for Suggestions for Presents.

THE KAZANJIAN COMPANY, 138-144 Bellevue Avenue.

Cor. DeBlois St. A. H. Sozyan, Mgr.

FIVE EIGHTHS COMPLETED.

Engineers Refuse to Predict Date of Opening Cape Cod Canal.

BUZZARDS BAY, Mass., Dec. 4.—The Cape Cod canal is five eighths completed in the estimate of the engineers who transferred three big dredges from harbor work in Buzzards Bay to a point along the valley on the Monument river. The engineers refused to predict the date of the opening of the canal, which is designed to be the northern end of a system of inland waterways along the Atlantic coast.

The dredging of the main ship channel from Wing's Neck light to the entrance of Monument river was completed during the latter part of November after three years of hard labor devoted largely to blowing up bowlders and gathering up the fragments.

The location of the railroad tracks along the canal, together with the opening of the new drawbridge over Monument river, was accomplished last summer. Dredge Federal has been set up in the valley between Bourne and Bournedale, while the Governor Herrick is throwing out material in the Sagamore section, more than two miles in from the Cape Cod Bay entrance of the canal.

The first of the two breakwaters, which are to protect the northeastern entrance of the canal, is finished. It is 3,000 feet in length and is marked by a gas buoy two miles up the bay toward Plymouth. It is expected that the government will be asked to establish a lighthouse at one end of the breakwater, but a small island will have to be thrown up in order to resist the big ice fields which choke the southern end of Cape Cod bay nearly every winter.

The engineers have decided not to build the second breakwater until they have investigated more thoroughly the tidal scour along the Sandwich shore, near the entrance of the canal. The second breakwater was to have prevented the filling up of the canal entrance, but it has not yet been determined whether the tidal flow through the canal will keep clear or fill the entrance with sand. In the meantime the government is working to mitigate the dangers of the dreaded cape by straightening the channel over Nantucket shoals, in the vicinity of Pollock Rip.

Some of the old sea captains on the cape believe the two undertakings will be completed about the same time and coastwise vessels will have the option of going through the canal or doubling Cape Cod under conditions somewhat less hazardous than in former years.

DECREASE IN MEASURE.

First Big Supply Bill of Present Congress Reported to House.

WASHINGTON, Dec. 4.—The first big supply bill of the present session of Congress, the legislative, executive and judicial appropriation bill, was reported to the House today by the appropriation committee. The measure carries $34,897,105.50, a decrease of $319,027.88 from the corresponding bill in the previous session. The estimates of the Secretary of the Treasury—$36,514,955.50—were cut more than $1,000,000 by the committee.

As presented to the full committee by a sub-committee which framed it, the bill includes a provision by Representative Burleson of Texas, making former Presidents members at large of the House, with a salary of $17,500, but a full committee disapproved and it was struck out. The commerce court is not provided for in the measure. The court asked for $54,000 for the coming fiscal year, but the committee would not allow the item. The last legislative executive and judicial bill gave the court just enough money to continue it to March 4, next.

President-elect Wilson probably will receive the regular annual allowance of $25,000 for traveling expenses.

The committee included in the bill a provision putting the clerks of the members of the House on the House pay rolls and paying them direct. At present members draw $1,500 a year for clerk hire and pay their own clerks. There has been much complaint that the full amount does not go to the clerk. The bill omits all appropriations for the mint at Carson, Nevada, and assay offices at Charlotte, N. C., Boise, Idaho, Helena, Mont., and Salt Lake City, Utah. The bill will be considered on the floor of the House and will be the supply measure sent to the Senate.

MONTHLY FINANCE MEETING.

The Board of Aldermen Order November Bills Paid and Receive Reports.

The Board of Aldermen held the monthly finance meeting Tuesday evening, Mayor Boyle presiding and Aldermen Albro, Shepley, Hughes, Leddy and McLeish present.

The bills of the various departments for November were examined and approved for payment. Finance report No. 11 was read and the city treasurer ordered to pay the bills from the various appropriations named, as follows:

Board of Health,	$1,588.26
City Asylum,	851.37
Fire department,	971.38
Streets and Highways,	1,068.28
Police department,	685.16
Charities and corrections,	96.20
Public parks,	663.17
Public schools,	1,135.61
City clerk	9.50
City treasurer,	5.72
Tax collector	21.24
Probate clerk,	17.50
City solicitor,	33.00
City engineer,	13.95
Inspector of buildings,	1.00
Inspector of nuisances,	9.05
Council and aldermen	296.33
City Hall,	89.44
License commissioners	100.00
Elections,	1,382.05
Indexing and preservation of records,	130.80
Lighting streets,	1,305.72
Public safety, miscellaneous	24.20
Hospitals,	270.39
Water supply,	2,500.00
Dog fund	42.00
Touro Synagogue fund,	123.08
Touro Ministerial and Cemetery fund	115.00

The report of the street commissioner for four weeks ending and that of the inspector of nuisances for November were received.

The petition of Patrick Fitzsimmons, for refunding of tax, was referred to the assessors.

STEAMER REPORTED.

SABLE ISLAND, Nova Scotia, Dec. 4.—Majestic from Southampton for New York, 705 miles east of Sandy Hook at 8 a. m. will dock 8:30 a. m. Friday.

GREECE RESERVES FINAL DECISION.

Will Participate in Peace Plans in London.

Four Important Conditions Contained in Armistice Signed.

SOFIA, Dec. 4.—It is officially announced that the Greek plenipotentiaries at Baghtche did not reject the terms of the armistice, but reserved their decision for 24 hours. Even in the event of declining to approve the armistice protocol, Greece will participate in the peace negotiations in London.

The peace plenipotentiaries representing Turkey, Bulgaria, Servia and Montenegro will begin their work in London Friday of next week. The armistice signed at 8 o'clock last evening, at the village of Baghtche, took the revised form drafted by Dr. Danoff, speaker of the Bulgarian Parliament. It contains the following conditions:

1—The belligerent armies shall remain in the positions they at present occupy.

2—The besieged Turkish fortresses shall not be re-victualled.

3—The re-victualling of the Bulgarian army in the field shall be carried out by way of the Black sea and Adrianople, commencing 10 days after the signature of the armistice.

4—The negotiations for peace shall begin in London December 13

GREAT POWERS STILL TANGLED.

Quiet on Balkan Battlefields With Signing of Armistice.

LONDON, Dec. 4.—Cannon and rifle have been silenced on the Balkan battlefields, with the signature of the armistice last evening, or at least they will be as soon as word of the truce can reach the more isolated combatants. The tangle among the Great Powers, however, persists and becomes even more accentuated as the days pass, without the discovery of a means of unravelling it.

Russia has retorted to what she terms the "rattling of the German sword" by the imperial chancellor, by saying that a repetition of the methods resorted to at the period when the occupation by Austria Hungary of Bosnia and Herzegovina caused a crisis, which will not be admitted. The prominence given by Chancellor Von Bethmann-Hollweg to the idea of war was resented by the newspapers of St. Petersburg. The general trend of their comment is voiced by the Novoe Vrymera which says: "History is repeating itself, but it is not so easy now to force Russian diplomacy into a faint-hearted retreat. Such intimidation will frighten nobody."

The immediate withdrawal of the Russian deposits in Germany's bank is advocated by many of the Russian journals. The war parties both in Russia and Austria-Hungary seem to hold the public platform for the moment against the peaceably disposed ministers of those countries. Any untoward incident or provocative act on the part of Servia would, in the opinion of diplomatic circles here, in a moment set Austria Hungary in motion and this probably would loosen forces in Russia, which the government of the Russian empire would find itself unable to resist.

Should Greece persist in her refusal to adhere to the armistice signed yesterday, it would necessarily throw Bulgaria more closely into the embrace of Servia and give fresh encouragement to the Servian resistence to the European powers, who are unanimous in condemning the Servian demands. If Austria Hungary should attempt, as had been suggested, to employ Roumania to keep Bulgaria quiet in the event of an Austro-Servia war, it is thought that such action would only enlarge the area of conflict and precipitate a general catastrophe.

Any intervention by Roumania would, it is argued, inevitably compel Russia to take drastic action on behalf of the Slavs in the Balkans. Diplomats realize the crisis demands immediate treatment and efforts to bring about an ambassadorial conference as quickly as possible have been renewed, as it is thought this is the only means of bringing the necessary pressure into play to extinguish the incendiary tendencies of the extremists in the various countries concerned in the dispute. It is anticipated, generally, that Greece will ultimately adhere to the armistice, although in any case the practical consequence of her refusal to do so it not considered likely to be serious, as she intends to participate in the peace negotiations to be opened in London next week.

SOFIA ISSUES A DECREE.

Calls Upon All the Men in Country Capable of Bearing Arms.

LONDON, Dec. 4—Servia yesterday issued a decree calling up for service all the men in the country capable of bearing arms, according to a news agency despatch from Sofia which states that the information was obtained from an authoritative source.

THE SECOND GARDEN LECTURE.

The Garden Association has arranged for the second in the series of free lectures which it is giving for the benefit of the people of Newport. Professor A. E. Stene of the Rhode Island Agricultural College has been engaged to speak on "Oak Borers" and "Tree Spraying," the object of the Association being to interest the people of Newport, not alone the gardners but the public generally, in subjects which pertain to gardening in its various phases. The lectures are to be given monthly durin gthe winter and spring, if enough general interest is shown to warrant their continuance.

Irving A. Corey, PHOTOGRAPHER.

Studio Green End Ave., New Bliss Road, (10 minutes walk from electric cars via Vernon Ave.)

Open every day in the week.

BISMARCK RULING RESTORED.

American-Born Wives Forbidden in German Diplomatic Corps.

BERLIN, Dec. 4.—The entry of American-born wives into the German diplomatic corps is forbidden from now on, according to a ruling of Imperial Chancellor Von Bethmann-Hollweg, who has restored the regulation made by the late Prince Bismarck prohibiting German diplomats from marrying foreigners. In the course of years the regulation had fallen into disuse. Former Imperial Chancellor Prince Bernhard Von Buelow with his Italian wife, Princess Maria Beccadelli di Bologna, headed a service which was largely graced by American brides, who included Lillian May Langham of Louisville, the wife of the late ambassador, Baron Speck Von Sternburg, and Jeanne Luckemeyer of New York, wife of the present German ambassador at Washington, Count Johann Heinrick Von Bernstorff and other ambassadors.

Dr. Von Bethmann Holweg has now informed the members of the German diplomatic service that the decision of an official of the German diplomatic corps, serving abroad, to marry a foreigner will hereafter be regarded as an expression of his wish to retire from the service.

COLONEL GRACIE DEAD.

One of Last Passengers to Leave the Titanic Expires in New York.

NEW YORK, Dec. 4.—Colonel Archibald Gracie of Washington, one of the last passengers to leave the sinking Titanic, died here today in a private hospital. Colonel Gracie went down with the vessel, but on coming to the surface found a life raft on which he afterward helped others. His family is prominent in New York, Washington and Mobile, Alabama.

MANY OFFICES ABOLISHED.

Next Payment to Pensioners to be Made by Check from Washington.

BOSTON, Dec. 4.—For the last time Pension Agent Holtt of the New England states today mailed checks to 67,000 pensioners. Of the $2,760,000 sent out, all but $300,000 went to army veterans. The Boston pension office, with 17 others in various parts of the country, has been abolished by an act of Congress to become effective January 31. The next payment will be made by check from Washington. In the future all pensioners will be obliged to endorse the check in the presence of two witnesses, who must sign a certificate on the back of the check.

SAIL FOR THE PASSES.

Battleships Under Fletcher to Stop at Galveston on Way to Vera Cruz.

NEW ORLEANS, Dec. 4.—After a visit here of nearly a week, battleships Minnesota, Kansas, Michigan and South Carolina, under command of Rear Admiral Fletcher, weighed anchor today and sailed for the Passes. The division will stop at Galveston Texas, on its way to Vera Cruz, Mexico.

TO MOVE ENGINEER OFFICE.

Change to Providence Imminent and Newport Must Bestir Herself to Prevent It.

A strong effort is being made to have the United States engineer office moved to Providence, with quarters in the new federal building on Exchange place, and Newport is likely to lose this branch of the services if active steps are not taken to prevent it. The change would be of serious disadvantage to the office as well as to this city. It now occupies commodious quarters in a central location, with ample room for the various phases of the work, but if taken to Providence must use such quarters as the already crowded federal building will afford. No other place is so well located as Newport for the business of the office. It is in practically the centre of the district, which includes Providence, Point Judith, and New Bedford, as well as Newport, and being near the ocean is much better adapted to the work than if it were necessary to come from Providence, a distance of 28 miles.

The engineer office has been located in Newport since 1868 and many of the employes have been at work here for many years, own houses and have their families here, and are fully established as residents. The change proposed would necessarily mean that they would be obliged to go to Providence to reside, or else go to and fro between the two cities daily, not merely to their own disadvantage but to that of the service.

Several attempts to have the engineer office moved to Providence have been prevented through the influence of Senator Wetmore and former Congressman Sheffield, but it is said that the change is now imminent and that Newport must bestir itself if it wishes to retain the establishment here.

RESPONSIBILITY OF CITIZENSHIP.

Dr. Brackett Gives Instructive Address Before Brotherhood of Second Baptist Church.

At the monthly meeting of the Brotherhood of the Second Baptist Church, Tuesday evening, Dr. Charles A. Brackett gave an interesting address on "The Responsibility of Citizenship." He spoke of the discipline of this responsibility, whereby we are made to see what we as individuals owe to the common life and to realize our obligations to the community, giving special prominence to the thought that the men who have great riches ought to give of their time and their advantages to public life for the betterment of those less fortunate. He especially commended the property qualification as a requisite for voting, as it exists in Rhode Island, as the best in the country. It gives the responsibility to those who have the greatest interests at stake and places upon them the burden to be borne for others. He spoke of the result of the city election and said great credit is due to the earnest, self-sacrificing efforts of the Civic League and other organizations, which have conducted a campaign of education which has borne fruit.

Following Dr. Brackett Rev. William Safford Jones, minister of the Channing Church, who was a guest of the Brotherhood, spoke briefly on the results of the city election, likening the struggle to the Bible story of David and Goliath.

At the close a hearty vote of thanks was given to Dr. Brackett for his interesting and instructive address.

THANKSGIVING AND CHRISTMAS ROLLED INTO ONE.

ENDOWMENT POLICIES are most sensible Christmas gifts; they are also fine for other purposes at all times of the year

AS BIRTHDAY PRESENTS FOR MEMBERS OF THE FAMILY; TO START AN EDUCATIONAL FUND FOR A CHILD; AS A DOWRY FOR A DAUGHTER; AS A WEDDING PRESENT. TO MATURE IN CASH ON THE 10th, 15th or 20th ANNIVERSARY; AS A SINKING FUND FOR TEACHERS, WORKING WOMEN AND OTHERS.

COMMERFORD, - New York Life Man, Over 233 Thames Street. Any Hour—Any Place.

ONE DAY ONLY

Turkeys

22c per lb.

Brown's Market, 224 Thames Street.

REMNANT SALE

Choice Selection of

Cretonnes, Damasks AND Tapestries.

Geo. E. Vernon & Co., 91 JOHN STREET, Newport R. I.

Strictly Fresh Island Eggs

56c Dozen.

Rib Chops, 2 lbs. for 25c

MARLBOROUGH MARKET, H. H. BARKER, Prop.

Tel. 76 and 77.

R. W. CURRY, General Contractor, 41 Chapel Street. Tel. 898.

DON'T WASTE

The NERVE FORCE of your eyes by trying to read without glasses when the eyes are tired, or with glasses not perfectly fitted!

Fitting glasses is a SCIENCE and if you come to us, we can prescribe the glasses you need to save the NERVE FORCE, which is the LIFE of the Eye!

Try the newest eye glass centre—it is the best.

L. N. Vaughan, Manufacturing Optician, 104 BROADWAY.

FRENCH TURNIPS, 55c per bushel.

We shall continue the sale of STAR HAMS At 16c per lb. For a few days longer.

ISLAND EGGS ARE LOWER, 58c per dozen.

FRESH WESTERN EGGS, 32c per dozen.

J. A. BARKER, 346-348 Thames Street.

The Bee Hive THE HESS COMPANY

The Store of Dependable Merchandise.

GLOVES for Christmas!

"Meyer's Make" "Daljes" "Centemeri," "Kayser" and other noted makes, prove the superiority of "Bee Hive" gloves over other unknown makes. We have always held the leadership of Newport for gloves that are unequaled in quality, fit, style and low price and this year we are still ahead with the biggest stock of kid, chamoisette, chamois, fur lined, flannel lined gloves, etc., in the City of Newport.

Meyer's Cape Gloves for ladies, men and children.

Meyer's Cape Gloves in tan, white or grey, spearpoint back; a splendid value for Xmas $1.00 pr.

Meyer's Men's Gloves, spearpoint back, finely stitched; the best glove made for men $1.10 pr.

Meyer's Children's Gloves, spearpoint back $1.00 pr.

Daljes Famous Kid Gloves for ladies.

Finest quality French kid, heavy stitched back, 2 clasps in tan, grey, brown, champagne, white, and white with black stitched backs $1.00 pr.

Centemeri Ladies' Fine Kid Gloves, heavy stitched backs, 3 clasps, in grey, tan, brown, white, and white with black stitched backs. A great value $1.50 pair.

Kayser Ladies' Chamoisette Gloves, heavy stitch'd backs in white, chamois, grey, etc. Good washable qualities 50c pair.

CHRISTMAS WINTER GLOVES.

Ladies' Flannel Lined $1.00 pair.

Men's and Children's Flanuel Lined Gloves in tan or grey $1.00 pr.

Fur-Lined Gloves for men, and women. Ladies' $3.95 and $4.50 pair.

Men's $3.75 and $4.95 pr.

Children's Flannel-Lined Kid Gloves 50c pair.

Children's Gauntlet lined Kid Gloves in tan or grey 50c pr.

Ladies', Men's and Children's Knitted Gloves in all colors 25c and 50c pr.

Pretty Xmas Boxes free with each pair of Kid Gloves.

This store belongs to the Consumers League and will be open only 3 nights before Christmas. Do your Christmas shopping early and get the S. and H. stamps coming to you.

THE HESS CO. 159 Thames St.

MANY INTERNATIONAL EVENTS.

A Probable Race for America's Cup Would Add One More to List.

BOSTON, Dec. 3.—Should a race for the America's cup develop from the visit of Charles A. Allom of England to this country the contest will add one more to the steadily increasing list of international sporting events for 1913. Pony polo and Sonder yacht races are already assured with England and Germany. Arrangements for a contest between Oxford and Cambridge athletes and those of Harvard and Yale have been practically completed. Three of the leading European professional golfers, including Vardon, the British champion, are said to be contemplating a visit to America, and it is expected that an American motor boat fleet and an American tennis team will go to England to recover the Harmsworth and Davis cups.

It is said that an English Soccer football team may make another tour of the country, in view of the increasing interest of the most popular of British outdoor sports.

Boston yachtsmen do not regard the chances for another America's cup race as very favorable. Half a dozen members of the Eastern Yacht Club, who are also members of the New York Yacht Club, stand ready to build for the 23-metre class, in case a challenge for the cup is accepted. It was pointed out here today that the challenge would have to be made very quickly in view of the 10 months' building limit provided for in the deed of the gift, in order to assure racing next September. It is generally understood here that the attitude of the New York Yacht Club regarding the America's cup has not changed since the Reliance carefully was laid away at City Island nine years ago. It was the idea of the club to have her available for another defense of the cup, under the extreme type rule. Every effort to obtain a modification of the rules under which the cup is held, with a view of eliminating the Reliance, has met with a refusal by the New York Yacht Club to consider such plans. The Reliance cost more than three quarters of a million dollars.

PART OF ARMY-NAVY PROCEEDS.

About $24,000 to be Turned Over to the Relief Societies.

PHILADELPHIA, Dec. 3.—About $24,000, the proceeds of the sale of one third of the tickets for last Saturday's Army-Navy football game, will be turned over to the relief societies that look after the widows and orphans of officers and men dying in the two services, according to an announcement made today by Dr. J. William White, chairman of the University of Pennsylvania committee in charge of the game. The contributions to the two societies by the University of Pennsylvania, as aresult of the game played here, now amount to more than $100,000.

OFFICIAL RECORDS PRESENTED.

Chicago Team Profits Most by Lack of Control of Opposing Pitchers.

NEW YORK, Dec. 3.—Among National League teams Chicago profited most by the lack of control of opposing pitchers during the 1912 season, according to the official records on bases on balls and strike outs issued today at National League headquarters. The Chicago team received 560 bases on balls, an average of 3.68 per game. Cincinnati had the least number of strike outs, 492, an average of 3.17 per game. New York finished second in both items, receiving 514 passes and 547 strike outs.

Sheckard tops the list in receiving walks, out guessing the pitcher 122 times in 146 games. Hugghins, with 87 passes in 120 games, also stands prominent. Other good walkers were Parkert, Rescher, Evers, Carey and Leach. Pitcher Benton did not receive a pass in the 50 games he played.

Evers is the leader in the least number of strike outs, with 40 in 146 games, an average of one in eight games.

Doyle, New York, is a close second 29, 20 in 143 games. E. McDonald of Boston had the greatest number, 91 in 121 games. Marsans, Tinker, Knabe, Meiners, Cutshaw, McLean, Gibson and Killifer have low figures. Zimmerman, who led the league in batting, struck out 60 times and received 38 bases on balls.

MANY GOVERNORS PRESENT.

The Fifth Annual Conference Opens Session in Richmond.

RICHMOND, Dec. 3.—Nineteen governors were present today at the opening session of the fifth annual governors' conference. Governor Norris of Montana responded to the welcoming address by Governor Mann of Virginia and the conference took up details of organization. The governors present when the conference was called to order were O'Neal of Alabama; Donaghey of Arkansas; Shafroth of Colorado; Baldwin, Conn.; Gilchrist, Fla.; Brown, Georgia; Hawley, Idaho; Plaisted, Maine; Foss, Massachusetts; Norris of Montana; Ogdie of Nevada; Dix of New York; Kitchen of North Carolina; Harmon of Ohio; Blease of South Carolina; Spry of Utah; Mann of Virginia; McGovern of Wisconsin and Carey of Wyoming. As many more were expected to reach Richmond during the day.

IN TRANSFER OF GRAIN.

Chicago, Milwaukee Road Receives Double Pay for Services.

WASHINGTON, Dec. 3.—The Interstate Commerce Commission held today that the Chicago, Milwaukee & St. Paul railroad, under existing conditions, "receives double pay for the services of transfer of grain, which is manifestly unjust." The record of the case disclosed the fact that the Milwaukee road exacts a charge of one fourth of a cent a bushel for the elevation of grain from the owner and a like sum from the Eastern railways for the transfer of the same grain. The case was instituted by Milwaukee grain dealers and the Milwaukee Chamber of Commerce and was spiritedly contested, as it involved very large interests.

IN AN OFFICIAL DOCUMENT.

Education of Country School Teachers Along Health Lines Advocated.

WASHINGTON, Dec. 3.—Education of the teachers of the country schools along health lines is advocated by the federal bureau of education, which has just issued as an official document an article on "Sanitation in Rural Communities" by Dr. Charles E North of New York, urging such a program. The bureau believes the Normal schools of the various states should instruct country school teachers in the science of sanitation, so that they would be enabled to point the way toward better living and thus act as conservators of health on the farm and in the smaller communities.

The cities of the country, it is declared, are fairly well provided for through the wider means of communication and the activities of health department agents, but the teacher in the "little red school house" could lend a powerful helping hand toward bettering the physical conditions of those who live apart from urban conveniences.

THE CHIEF OF STAFF.

Major General Wood's Office Ceases March 5 Unless Re-Detailed by President Wilson.

It will not be necessary for Major General Wood to send in his resignation as chief of staff of the army or to take any other steps to separate himself from his present billet as head of the General Staff and chief military adviser of the Secretary of War and the President. General Wood will cease automatically to be chief of staff March 5. The army regulations, which have evidently been overlooked in discussions of this subject, specifically provide that, "without any reflection whatever upon the officer detailed (as chief of staff of the army), the detail will in every case cease, unless sooner terminated, on the day following the expiration of the term of office of the President by whom the detail is made." There is another provision that if at any time the chief of staff considers that he can no longer sustain toward the President and the Secretary of War the relations of absolute confidence and personal accord and sympathy, it is his duty to apply to be relieved.

Under these circumstances, therefore, General Wood will cease to be chief of staff March 5, without any official action by the President or by himself. Of course, the newly inaugurated President may re-detail General Wood, in which event he would serve the remainder of his four years' tour of duty, to which period the detail is limited. Should President Wilson decide to detail another general officer as chief of staff, he is not limited as to the grade, except that he must detail a major general or a brigadier general.

General J. J. Pershing, son-in-law of Senator Warren of Wyoming, has been suggested as a possible selection in the grade of brigadier general. That officer would naturally have the support of Senator Warren, who in the next Congress will be the senior minority member on the Senate appropriations committee and an influential minority member on the military committee. Others suggested as possibilities are Generals T. H. Barry, William H. Carter, Arthur Murray and W. W. Wotherspoon, all of the grade of major general. General Murray will have substantial backing from Speaker Clark and is considered by many observers to stand the best chance of being detailed. If General Wood is not re-detailed as chief of staff it is expected he will succeed General Murray in command of the Western division, it being understood that that assignment is his preference.

GRANT RELICS EXHIBITED.

Presented to the United States National Museum by Widow of the Major General.

Through the courtesy of Mrs. Frederick Dent Grant, many objects of general interest and historical significance have recently come to the United States National Museum, where they are on exhibition in the hall of history in the old Museum building.

The collection consists of about 100 articles, memorials of Major General F. D. Grant, U. S. A., son of General U. S. Grant, and himself a distinguished American soldier, having served in the Spanish war and in the Philippine campaign. He commanded successively the Departments of Texas, the Lakes and the East, and July 1, 1911, became commander of the Eastern division of the army, with headquarters at Governor's Island, N. Y., which office he held until his death April 11, 1912. Most of the objects presented to the museum by his widow relate to his military career. Among them are several uniforms, swords, revolver and other accoutrements, as well as many military ornaments and mementoes of the campaigns in which he participated.

In a military exhibit nothing attracts more attention than the uniforms. In this particular collection there are four: That of a West Point cadet, which the general wore upon the occasion of his graduation from the academy in 1871; that of a lieutenant colonel of cavalry, worn when aid on the staff of Lieutenant General Philip Sheridan, from 1873 to 1881; the full-dress uniform and the special uniform of a major general for evening wear, both of which were worn in the last years of his life while commanding the Eastern division of the army.

There are two campaign hats, several swords, pistols and canes. The saddle, saddle cloth, bridle, boots and spurs, all of which were carried in military custom by the general's horse, in the funeral cortege.

Of particular interest are some worn and tattered service flags which flew from the headquarters of the general at the several posts which he occupied. Among the smaller mementoes there are many buttons, some knots, sashes, rank straps and epaulets, and military devices and decorations which bear significantly on the many commissions and campaigns of General F. D. Grant.

A leather dispatch case which was presented to him by his daughter, the Princess Cantacuzene and a section of bamboo used for a similar purpose by an insurgent officer in the Philippines, represent the extreme in style of despatch cases. Several of the articles from the Philippine campaign were taken from native warriors by the general himself. Among them are some knives and machetes which have an exceptionally dangerous appearance and it would seem that they could not be acquired without the exercise of personal valor of no mean order.

A pair of French dueling sabres of excellent steel and fine workmanship, a present from a French officer, is included in the collection, and the service sword carried by the general in the Philippines is also conspicuous among the relics.

The new exhibits have been arranged in close proximity to the five cases of mementoes and relics of the Grant family, which relate especially to General U. S. Grant. A few interesting objects relating to him have also been presented to the museum by Mrs. F. D. Grant. They include an old-fashioned, heavy, fur-lined coat, trimmed at the collar and cuffs with deep brown fur; an ivory handled driving whip presented to Grant when he was President, and two leather cigar cases which bring to mind the general's well-known fondness for smoking.

J. Joseph M. Martin,
MASON CONTRACTOR,
17 Carroll Avenue.
Mason Work in all its Branches.
Brick Work, Cement Work, Tiling, Plastering, etc. Tel. 1175

Carriers of The Daily News are forbidden to roll or twist papers and throw them upon premises; are not allowed to have other boys with them without permission and have no papers to sell. Call 750 if you.

Lace on New Tailored Wear.

Some of the new coats in the win ter models have braid laces run through embroidered eyelets, the laces apparent ly drawing two sections of the coat trimly together, though of course they are added simply and solely as an ornament. This coat is laced over the hip at either side and also at the lower edge of the sleeve, the lacings being in a lighter shade of the material used for the suit. The suit is of brown serge and has the high Robespierre collar of satin and the overhanging shoulder. The skirt is short enough to show buttoned boots.

BOY'S FATHER NOT RESPONSIBLE

New York Supreme Court Declines to Enforce Payment for Large Bill.

NEW YORK, Dec. 3.—Sixty-five dollars is too much for a college boy to pay for an overcoat when his father is wearing a $20 one, and the New York state supreme court has just declined to enforce payment by the father of a tailor's bill of this character. The suit was brought by a tailor in Middletown, Conn., against M. A. Bailey, of New York, whose son is a student at Wesleyan University. When the tailor sent his bill to M. A. Bailey the father replied: "I acknowledge no responsibility whatever for this account. My son needed an overcoat and I expected to purchase it for him for $20. The clothes I expected to purchase were of the grade that I purchase for myself."

The court's ruling in the case is as follows: "This was no case of necessity. The father was willing and able to provide his son with the things he ought to have. The tailor, in advising the purchase of expensive goods, was setting his judgment against that of the father."

INSTRUCTION.

HELEN V. CROSS,
Teacher of Shorthand and Typewriting.
35 BREWER ST. Terms reasonable.

EMILY C. OWENS,
(Pupil of Arthur Foote.)
TEACHER OF PIANO.
6 Walnut street Phone 2583

Classes for Instruction in Dancing
Builders and Merchants' Hall, Mondays. Children's class at 5:30. Adults' class at 7:30.
MR. and MRS. JOHN DUGAN.

Mrs. T. W. Freeborne,
228 SPRING STREET.
TEACHER OF PIANO.
Mrs. Freeborne will be pleased to assist anyone purchasing a piano in the selection of a good instrument.
Telephone 1537.

IT PAYS TO TRADE AT POWELL'S

PRESCRIPTION VALUE.

The value of a prescription is not in what you PAY for its compounding; it's in the GOOD it does the patient. Have your prescriptions put up where pure ingredients and expert compounding will insure just the results anticipated by your physician.

Purity, Accuracy and Reasonable Prices.

You cannot get better prescription service than we provide. No purer drugs and chemicals than ours are obtainable, and we employ only registered pharmacists. BEST QUALITY at LOWEST COST is a rare combination, but you DO get it here.

THE
FRANK L. POWELL PHARMACY,
Phone 103 270 Thames St.

The Newport Journal
AND WEEKLY NEWS.
Is especially adapted for mailing.

DRUGGISTS.

USE DOWNING'S
QUININE HAIR TONIC.
An elegant Toilet Preparation for preserving, restoring and beautifying the Hair, rendering it soft and glossy, relieving all diseases of the scalp. Free from all irritating matter, it softens the hair when hard or dry—acting upon the roots. Keeps the scalp in a healthy condition.
PREPARED ONLY BY
DOWNING BROTHERS,
PHARMACISTS
42 and 44 Broadway.

NYAL'S MOUNTAIN HERBS
For the preparation at home of a delicious
Stomach, Liver and Kidney Tea
EFFICIENT, MILD and AGREEABLE.
They purify the blood, relieve skin diseases and tone up the system.
Price 25 Cents.
COLE'S PHARMACY,
302 Thames Street.

"BE PARTICULAR."
Have your CORSETS perfectly fitted.
Madam Polsifer, Corsetiere for THE LAPPIN STORE.

NEW, UP-TO-DATE FITTING PARLOR
On the Street floor
Exclusive models in all the best makes of corsets. Appointments by telephone (343)
THE LAPPIN STORE,
147 Thames St. Newport.

Studebaker Farm Wagons, etc.
M. I. MURPHY, Tel. 220

ARROW RUBBER BOOTS
Guaranteed to outwear any boot on the market of equal value.
Heavy Rain Coats $5.00.
Cotton Gloves 85c dozen pair.
J. T. O'Connell, 89 Long Wharf.

Makes Hard Work Easy!
DUSTING, cleaning and polishing hardwood floors is hard, back-breaking work. An almost never ending task and seldom satisfactory the old way. But it is easy, quick and satisfactory the new way—using the O-Cedar Polish Mop. With it, you can spend a few minutes doing what it now takes you almost half a day. You simply pass the O-Cedar Polish Mop over the floor and every particle of dust and dirt is taken up and held. The floor is given a hard, durable, lasting polish and finish.
O-Cedar Polish Mop
is also used for dusting and cleaning of the tops of high furniture, between the banisters of the stairs and is so made that you can get to the far corner under the bed, beneath the radiator and other hard-to-get-at places.
It cuts house work in half.
Don't put up with the old-fashioned hard way when you can get an O-Cedar Polish Mop for only $1.50.

Makes It Easy to Clean Those Hard-to-Get-At Places
Satisfaction Guaranteed or Money Refunded.
Try an O-Cedar Polish Mop for two days at our risk. Test it every way for two days and if you are not delighted with it we will promptly return your money.
W. B. Scott

Store Open
EVERY EVENING UNTIL CHRISTMAS.
All my Watches have been tested and regulated, so they are ready for use.
A choice selection of Gold and Gold-filled Jewelry
At GLAZIER'S, 96 Spring Street.

A Truthful Tale
There is incalculable harm in the use of inferior
FISH AND FRUITS.
If you want to be on the safe side, and enjoy the deliciousness of the highest quality of Fish and Fruits, be sure that you give us your order. We carry only the highest quality goods.
EDWARD L. SMITH,
469 THAMES STREET. Telephone 762 763.

We carry in stock at all time a complete line of
HEATING AND COOKING APPARATUS,
INCLUDING
Flat Irons, Stoves, Radiators
Coffee Percolators, Toasters, Grids, Broilers, Ovens
Chafing Dishes, Heating Pads, etc.
Also electrically operated,
Washing Machines, Ironers and Vacuum Cleaners
Illuminating Dept.
Bay State Street Railway Co.

PRICE OF COKE.

Prepar delivered,	
36 bushels	$4.50
18 bushels	2.25
Common, delivered,	
36 bushels	$3.50
18 bushels	1.75
Price at Works,	
Prepared,	11c a bushel
Common,	8c a bushel

NEWPORT GAS LIGHT CO

LINCOLN & TILLEY,
PLUMBERS
Personal Attention given to all work.
152 Spring St. Tel. 863.
A. H. Lincoln, A. H. Tilley

New Wall Paper
Our new line is now complete in all styles and grades. Chambrays, papers with cretonnes to match. Crown papers and cut out borders.
Special attention is called to our inexpensive chamber papers in florals and stripes.
JOSEPH GRAHAM,
68-70 Spring Street, Mayer Building.
Largest Wall Paper House in Town.

CONVALESCENCE
From any severe sickness is often tiresome and discouraging. There is nothing so helpful in restoring health quickly as electricity and massage. Telephone to Dr. Bates Sanatorium, Jamestown, R. I., (tel 9001) for booklet and rates.

EDISON WAX CYLINDER RECORDS.
AMBEROL "4 min."
31c.
STANDARD "2 min."
21c.
This price will hold good until I close out my present stock of Edison Wax Records. All the latest selections. Come in and take a dozen home to select from.
Tel. 971 W. A. MAHER, Open
1307 13 Farewell St. Evenings

THE NEWPORT JOURNAL
AND WEEKLY NEWS

REAL ESTATE AND INSURANCE.

FOR SALE,
House Lot, Channing Street,
House Lot, Dartmouth Street,
House Lot, Russell Avenue,
House Lot, Brooks Avenue,
House Lot, Hope Street,
House Lot, Friendship Street,
House Lot, Broadway,
House Lot, Webster Street,
House Lot, Spring Street,
House Lot, Second Street.
WM. E. BRIGHTMAN,
184 Bellevue Ave.

Attractive Villas and Cottages for sale.
Also Farms and Country Places on the Island.
Insurance in strongest Companies.
Rentals for season 1913
FREDERICK H. PAINE,
Bellevue Avenue and Catherine Street

FOR SALE
Two-tenement house near the postoffice, and two-tenement house near Lenthal school, with all improvements; and a new cottage (modern) in the Fifth ward.
Store for rent on Franklin St.
WILLIAM LOFTUS, 234 Spring St.

32 CHURCH STREET
Two family house, fourteen rooms, 7400 feet of land, for sale to close estate.
EDWARD L. SPENCER
Realty Building.

FOR RENT.
2 Flats on Broadway,
12 Room Apartment, Broadway.
2 Cottages, Bath Road and Annandale Road.
Cottage on the Point.
FOR SALE.
Some good trades in Cottages.
SIMEON HAZARD, 32 Franklin St.

WORKMEN'S COMPENSATION INSURANCE.
We can quote you rates in one of the largest liability companies in the country.
J. B. PARSONAGE & SON,
Real Estate and Insurance,
18 Franklin St., Oppo. Postoffice.
Newport, R. I.

FOR SALE
Desirable Improved Property On Ocean Front
DeBLOIS & ELDRIDGE
APPLY TO
152 Bellevue Ave. Newport R. I.
569 Fifth Ave., New York, N. Y.

For Rent.
JAMESTOWN, R. I.
One unfurnished tenement with five rooms.
FURNISHED COTTAGES for season of 1913 at from
$300 to $3,000.
C. E. WEEDEN.

FOR SALE.
Tenement House, modern improvements, near St. Mary's Church, Price $4,300.
2 Tenement House, Carey Street, Price $3,500.
7 Room Cottage, Rosenecth Avenue, all improvements, Price $3,000.
Clarence A. Hammett Co.
323 THAMES STREET.

IMPORTANT.
We are showing a new line of imported Novelty Pieces in Leather for Men and Women
Jewel Boxes, Photo Cases, Card Holders, Medicine Cases, Writing Pads, Drinking Cups, Flat Brush Sets, Bridge Sets, Sewing Sets, Coat and Pant Hangers, Glove and Handkerchief Sets, Bill Folds, Letter Cases, Collar and Cuff Bags, Tobacco Pouches, Shaving Sets Cigar and Cigarette Cases, Toilet Sets, Ladies' Hand Bags—in all the latest shades—Traveling Bags, Suit Cases and Trunks.
F. W. MERRILL,
115 BELLEVUE AVE.
Tel. 114

NEW YORK LETTER.

Municipal Indebtedness, Already Large, Constantly Increasing.

Free Farms in England—Dog Stealing as a Profession—Crowded Season Predicted for Jails.

[Correspondence of The News.]

NEW YORK, Dec. 3.—The public debt of New York city is now greater than the national debt of the whole United States, according to figures just compiled here by the merchants' association. According to them, Father Knickerbocker now owes $1,037,000,000 or a few million dollars more than the sum for which Uncle Sam is liable, thus making this city the first billion-dollar-debt municipality in the country. Just what this swollen indebtedness actually means is better indicated by the fact that New York now owes more than five times as much as Chicago, Philadelphia and Boston combined. Great as is this debt these interesting figures indicate that the development of the city is even more remarkable. The daily average of new buildings completed and put into use is now 29, or one new building in approximately every 50 minutes. As the average number of persons which each of these buildings accommodates is in the neighborhood of 25, this means that every month accommodations sufficient to house the population of a town of more than 25,000 inhabitants are constructed here.

New business, however, is in advance even of the record-breaking figures for new buildings as the figures show that there is a new business corporation every 40 minutes. More rapid still is the increase of population since the stork brings a New Yorker every six minutes. Of manufacturers this novel census indicates there are 25,000 who produce annually more than $2,000,000,000 worth of goods. In contrast to these remarkable figures of development there are still more than 45,000 acres of vacant land in the city, a fact on which statisticians base their predictions that New York's municipal indebtedness will eventually reach the $5,000,000,000 mark, or five times the indemnity paid by France to Germany as the result of the Franco-Prussian war.

Probably one of the most surprising bits of news which has come to this country from England in many years is to the effect that England is to have free farms. Coming from a country where land rents for years have been a bone of contention, the announcement is all the more surprising, even though this novel move is not a general one but is initiated only by a single large land holder, Sir Fortescue Flannery by name. According to the report brought over Sir Fortescue has announced that on his large Essex estate he will charge no rent for any portion of his land which his tenants plant to sugar beets. Whether or not this is the result of the anti-German feeling in England about which so much has been heard lately is not reported, but students of international relations here are inclined to think it a defensive move in this connection. Not only does Germany produce all her own sugar from the beet, with a surplus for export amounting to $50,000,000 annually they point out, while England is dependent for her supply on foreign countries, but the crops secured by the use of the sugar beet in rotation in the land of the Kaiser are double those where the beet is not used. Germany's success in securing great yields is now acknowledged to be due to the cultivation of the beet and as the factor of food supply is always important in the case of war, this step to encourage the use of the beet in England is regarded in some quarters as having a particular significance.

As an illustration it is pointed out that in this country the crop yields are only half those secured in Germany, though an increase of 50 per cent has been shown in sections where the sugar beet industry has taken hold. No offer of free farms has been made here, however, since it is recognized that with such encouragement as is needed to equalize wages the industry is likely to become even more important than it has in Germany, without any such radical stimulus as that proposed by Sir Fortescue. That the free-farm movement should be instituted by a man named Flannery, gives a humorous turn to the situation, in view of the many troubles of the British government in the past in connection with Irish land rents.

Remarkable ways of making a living have many examples in New York, but perhaps the most peculiar yet unearthed is dog stealing which has grown into a regular profession, according to the officers of the Society for the Prevention of Cruelty to Animals. This "game" is looked upon as a sure thing and there is practically no risk for the thief. The dog stealers choose their prey carefully and always make sure that the dog belongs to a wealthy family, especially one where there are children. They scout about the neighborhood sometimes for days, waiting for a chance to find the dog alone, or with only a child for protection. Once stolen the rest is easy. The thief waits. The owner advertises a reward. The children cry for their playmate. The owner advertises again and adds "no questions asked." The dog comes home in the arms of a poor but "honest" friend who claims to have found it in the streets and the reward, sometimes as much as $300 or $500, is paid without a question.

In a rather unusual case the other day, in which such a stolen dog had been sold to a grocer who bought him in good faith, both parties went to court with their claims. The magistrate who evidently inherited some of the wisdom of Solomon ordered the dog himself on the witness stand. "Jack," the clerk of the court called, and "Jack" a stubby black and white bulldog was shown in by a policeman. Both the lady who said she had owned him and the grocer who had bought him stood facing him. Jack went straight to the lady, sniffed once at her skirt and then climbed all over her in his joy. The judge called no more witnesses and decided the case.

The finest animal hospital in the world, which it is hoped will serve as a model for other cities, is soon to be erected here at a cost of about $125,000. Architects have already been commissioned to prepare plans, and the hospital when completed will not be surpassed in the point of efficiency even by the institutions in which human patients are cared for. The building will be three stories high and will be provided with the latest methods for treatment of four-footed patients. There will be a large operating room for surgical cases and ample provision for prompt attention to all minor injuries and disease. There will be quarters for 25 horses and the same number of dogs as well as a living apartment for the resident surgeon, who will be prepared to attend cases at any hour of the day or night, and a consultation room for visiting physicians and surgeons.

The hospital staff will be composed of specialists in the treatment of horses, dogs and cats and every possible provision will be made for the relief of suffering animals, free of charge. A limited number of pay patients will be received when space is available. Money to pay for telephone calls and addressed postal cards will be left at 150 drug stores throughout the city so that cases of suffering animals can be reported without any expense. Altogether this remarkable hospital in which will be incorporated the best features of such institutions in Europe will undoubtedly be the most remarkable of its kind in the world.

That New York jails will be crowded to capacity this winter is already becoming apparent. The crowding, however, will be due neither to gun men, gangsters nor one of the crime waves which seem to be so prevalent here of late. In fact it is estimated that 50 per cent of the occupants of the city jails for the next four months will be voluntary charges who will spend the winter in comfortable quarters as guests of the city. While the old-time loafers and panhandlers who find the jails the most comfortable place to spend the winter generally do not put in an appearance until after the Christmas round of free dinners and clothing, they have already begun to troop in this year two months ahead of the regular time. Reports are already coming in of old offenders who are brazenly attempting to steal goods in the large shops and then waiting to be arrested in order that they may be sure of food and shelter for the winter at the city's expense. As a result of the early stampede to get into jail police officials estimate that the voluntary inmates will far outnumber those of any preceding year and tax the jail to the limit.

Longacre.

THE SOLOS IN "ELIJAH."

Full of Tenderness, Consolation and Peace, or Wide-Awake and Stirring, Even Heroic.

Mendelssohn maintained that music is a language far more definite and less ambiguous than speech, and that speech is the gainer by translation into music. His instrumentation, always chaste, was simple and clear, while vivid, graphic and expressive. "Now airy, delicate and fairy-like; now bold, majestic or sublime; now fraught with changing atmospheric quality" (well shown in the Rain chorus). Haunted by original and beautiful ideas, his soul was

"an enchanted boat,
Which, like a sleeping swan, doth float
Upon the silver waves of his sweet singing."

Many of the solos in the oratorio of "Elijah" are well known, but "if to some they have come to look commonplace, it is their own radiance that veils them." Surely one could never tire, for instance, of Obadiah's lovely aria, "If with all your hearts," which carries so much tenderness and consolation, or the soprano aria, so full of meaning and exhortation, "Hear ye, Israel." In composing this, beginning with high F sharp, Mendelssohn's mind was haunted by that note as he had heard it in the voice of Jenny Lind, his ideal singer and a devoted friend. It is a brilliant solo, beginning with a note of warning and then, with trumpet obbligato, developing into an impetuous and animated melody, "I, I am He that comforteth." The contralto aria, "O, rest in the Lord," sung by an angel, is "one of celestial beauty, breathing the very spirit of Heavenly peace and consolation—an aria of matchless purity, beauty and grace."

Not all the solo work in this great oratorio, however, is merely poetic or picturesque, for much is wide-awake and stirring, even heroic. The dramatic element is shown forcibly in the episode of the widow who has lost her son, comprising a passionate song by the mother, "What have I to do with thee?" and the noble declaration of the prophet, "Give me thy son," in the scenes between the prophet and the wicked queen and Elijah, and the priests, and in the sweet soliloquy and meditation of Elijah in the wilderness—alone, but resigned. It is hard to conceive anything grander, yet more pathetic, than this aria, "It is enough," in which the prophet prays for death, in a feeble but infinitely tender plaint. The bass aria, "Is not His word like a fire?" is a song of extraordinary difficulty, and requires a voice of exceptional accuracy and power for its proper performance. A lovely arioso for alto, "Woe to them," follows Elijah's vigorous declamation.

The management of the Oratorio Society feels that the solo parts have been placed in capable hands. Mrs. Rooney, Mrs. King and Dr. Luther have been tested many times before Newport audiences, and have always done their work well. Musical understanding and musicianly interpretation are theirs through both temperament and training, and it is thought that Newporters will have no cause for disappointment when they hear them in "Elijah." Mr. Wilson has sung the part of Elijah many times and under the most favorable of circumstances. He has been a soloist at the St. Cecilia concerts in Boston as well as many others, and it is fortunate for Newport music lovers that he has been secured.

Mr. H. Wood Thompson, the organist, has had a hard part to master in transcribing a highly colored orchestral setting to an organ accompaniment, but has accepted his task gracefully and his work will be one of the important features of the performance.

Mr. Baxter has been frequently approached by persons wishing to join the chorus, and although the society wishes to grow in numbers it is impossible to take in new-comers without sufficient rehearsal so near a concert. Those applying are expected to take part in Gounod's "Redemption," which will be given in the spring.

ORANGE DUMPS.

[Wide World Magazine.]

The orange growers of California take great pride in their products, and exercise the utmost care to see that no imperfect fruits are sent to market. All oranges are carefully sorted, and any that possess flaws are rejected and later on hauled out into the desert in wagons and there dumped to rot. Hundreds of loads are disposed of in this way during the season, and thousands upon thousands of juicy oranges are thrown away. One can imagine the delight which some of our poor little street urchins would display if they could have the run of one of these dumps for an hour or two, for most of the fruit is quite fit to eat, although flaws and other imperfections have caused its rejection from the cases. This dumping seems an unnecessarily wasteful business, but presumably no better means of disposing of the fruit is practicable.

THE NEWPORT JOURNAL

Is especially adapted for mailing.

ROYAL

Baking Powder

Absolutely Pure

The only Baking Powder made from Royal Grape Cream of Tartar

Read the Label

Alum Baking Powder will not make healthful Food

LITTLE GREAT-GRANDMOTHER.

[Minnie Leona Upton.]

Little great grandmother sits and listens,
All her dim day long;
Under her window the fountain glistens,
Lavishing light and song;
Over her window, 'mid elm-boughs slender,
Thrilled with the vernal sun,
Orioles' notes purl clear and tender,
Over a nest begun;
Boyish whistle and baby's cooing
Sound through the sunlit hall—
Little great grandmother, silence wooing,
Hears them not at all!

When great grandfather marched to battle,
Prompt at honor's beck,
Bravely she heard war's roar and rattle,
Holding her tears in check;
Silent she read the brief bare message,
Seal of her widowhood—
Long had her full heart held sad presage,
As but a woman's could.
Brief time for tears—she was a mother,
Though nevermore a wife!
Sweetly she rose, like many another,
Lifting her heavy life.

Voices of [illegible] no longer call her [illegible]
All her work is done;
Naught more irksome or hard befalls her
Than dreaming in the sun.
Sometimes a light leaps up and lingers
Fair in her faded eyes;
Tense to the tips of her thin white fingers:
"Dear, is it you?" she cries.
Silence! Yet never a teardrop glistens,
Wakens nor doubt nor fear,
And little great grandmother listens, listens—
Some day she will hear!

FANCIES.

He used to be a self-made man
And then he lived in clover,
But now he's different to your scan—
His wife has made him over.
—[Life.

At the Telephone—"Will you send two pounds of dog biscuits, please?" "Who for?—Why, the dog, of course!"—[Punch.

"Does your husband give you all the money you want?"

"Goodness, no! There isn't that much money."—[Life.

"Darling, I will tell you in poetry of burning metre that you are the light of my life."

"All right, but don't do it with the gas meter."—[Baltimore American.

Blobbs—Bighedde is generally disliked, isn't he?

Slobbs—Yes, but his own opinion of himself brings the average pretty well up.—[Philadelphia Record.

Travelling Lecturer for Society (to one remaining listener)—I should like to thank you, sir, for so attentively hearing me to the end of a rather long speech.

Local Member of Society—Not at all, sir, I'm the second speaker.—[Punch.

Young Popps—Dearest, what did your father say when you told him of our engagement?

Daphne Sweet—Darling, it was too funny! He gulped a few times, and then turned to the parrot. "Polly," said he appealingly "please help me out!"—[Judge.

"Mr. Stoxon-Bonds, I would like to ask—"

"I decline to be interviewed."

"Ahem, I, er, would like to ask you—"

"Having consulted my attorney, I refuse to answer."

"For the hand of your daughter in marriage."—[Life.

"I find it easy," said the visitor from abroad, "to tell which men were elected and which were disappointed."

"How?"

"By noting whether they say 'republics are ungrateful' or 'we may always depend on the judgment of the plain people.'"—[Washington Star.

"Well, Tommy, what did you think of Venice?"

"Oh, I'll never forget Venice!"

"No doubt you were profoundly impressed. What did you see there?"

"I saw the little girl who lives across the street from me, back in Oklahoma City."—[Birmingham Age-Herald.

Teacher—What days of the year are most dear to us? You may answer, Willie.

Willie—Christmas an' April 10.

Teacher—April 10! Why, what happens then?

Willie—Gee, don't you know that's the day the base ball season opens?—[Cleveland Plain Dealer.

TO MAKE PURE AIR.

New Device for Centre Entrance Surface Cars Ordered by Brooklyn Rapid Transit System.

After exhaustive study the Brooklyn rapid transit system has determined upon an improved ventilation device for use in the big new centre entrance surface cars. These cars having no end doors or openings, will not be subject to drafts that are experienced in the present type of surface trolley cars, and it therefore became necessary when the Brooklyn rapid transit system placed its order to work some improved ventilating device.

The basic principle upon which the system is constructed is that the bad air shall be driven out of the car through an air duct running the whole length of the roof, while pure air will be taken in over electric heaters distributed throughout the car body.

Two devices are necessary to insure the proper working of this system. The first is an electric fan, driven by a motor, the operation of which regulates the exhaust of the used up air. The other is a thermostat, controlling automatically the electric heaters over which the fresh air is taken into the car. In this way the temperature of the car is under constant control, it being possible to regulate the thermostat to any degree of heat required.

HOUSE SLIPPERS.

Many styles of leather or felt for men, women and children,

—AT—

The T. Mumford Seabury Co.'s

Worthy Gifts

For Little Folk

How pleased they'll be to find

Violin Outfits

as their gifts from Santa's bag of joy—and best of all—you'll be helping to educate them along musical lines—and you know a musical education is a necessity today.

Our prices on Violins are so low you'll be surprised. Stop in.

Barney's MUSIC STORE

Received Today Carload of

BURT OLNEY CATSUP

Nearly every grocer in the city will have some out of this car. Ask your grocer about it.

Newport Paper & Grocery Co.,

Wholesale Distributors.

MONUMENTS.

Marble and Granite Headstones

Cemetery Posts and Curbing.

Lawn Rollers and Land Markers.

JACOB J. MOHR, 23 Long Wharf.

MILLINERY.

Orders Taken For

Hand Painted Plaques.

C. H. KIRBY,

MILLINERY.

86 Broadway.

MRS. E. S. HOLMES,

HAIRDRESSER.

Switches, Puffs, Transformations, Pin Curls, etc.

Hair Goods a Specialty,

Combings Made Up.

Hair Dressing. Shampooing.

Scalp Treatment.

199 Spring St. Phone 624.

NOW FOR CHRISTMAS.

Our Holiday stock is all in place. The entire store in holiday attire and already the hustle and bustle is under way. Our Holiday line this year is even more extensive than in previous years and thousands of gift suggestions meet your eye on every side. Just glance over this list which contains only a few of the useful and practical gifts we have on display.

LINEN HANDKERCHIEFS of every description.
FANCY HOSIERY for all the family.
KID GLOVES in Holiday boxes.
HAND BAGS of every description.
POCKET BOOKS, CARD CASES, etc.
LADIES' NECKWEAR, all boxed.
FANCY SCARFS, all new ideas.
COLLAR and CUFF SETS of lace.
MEN'S NECKWEAR to suit all tastes.
MEN'S SUSPENDERS in fancy boxes.
UMBRELLAS for the whole family.
SILVER VANITY BOXES, new styles.
MESH BAGS of German silver.
JEWELRY NOVELTIES all in fancy boxes.
LADIES' BELTS in Holiday boxes.
SILK PETTICOATS, new fancy styles.
FANCY APRONS in all shapes and sizes.
GINGHAM and BUNGALOW APRONS.
TABLE LINEN of all kinds.
PATTERN CLOTHS at all prices.
NAPKINS of new designs.
TRAY CLOTHS, plain and fringed.
LINEN TOWELS of all sorts.
BLACK PETTICOATS of every wanted material.
LADIES' SWEATERS in all colors.
CHILDREN'S SWEATERS for all ages.
GOLF VESTS and CARDIGAN JACKETS.
FANCY NIGHT GOWNS, a wonderful Xmas line.
WHITE SKIRTS at all prices.
COMBINATIONS, CORSET COVERS, DRAWERS, etc.
FLANNEL KIMONAS, long and short.
BATH ROBES for ladies and children.
HOUSE DRESSES in new patterns.
LADIES' WAISTS of every description.
BLANKETS of cotton and wool.
COMFORTERS of down and cotton.
LADIES' RAIN COATS of special quality.
CHILDREN'S COATS and CAPES, new styles

This is only a partial list. We have hundreds of other Christmas gifts for your selection. Why not do your shopping today?

WM. B. SHERMAN, JR.,

145 Thames Street.

TEL. 995.

M. A. McCORMICK,

General Contractor and Builder

Concrete Building Blocks.

Boards for Jig Saw Work

MILL WORK

IN ALL ITS BRANCHES.

Plans and Estimates Furnished.

Office and Mill 4 Sherman Street.

GROCERIES AND PROVISIONS. GROCERIES AND PROVISIONS.

The Postoffice Square Market.

TUESDAY:

SALT SPARE RIBS	14c lb
SALT PIGS' HOCKS	10c lb
NEW SAUERKRAUT	10c qt

WEDNESDAY:

PICKLED HONEY COMB TRIPE	5c lb
SWEET CIDER	25c gal

W. C. SCOTT

Phone 543.

ABSOLUTELY THE BEST

Possible to obtain at any price.

OCCIDENT FLOUR

$6.50 per barrel

Half barrel

Half barrel sack

1-8 paper sack

1-16 paper sack

At EDDY'S.

Where you always get good Butter.

GROCERIES AND PROVISIONS.

We sold out of POULTRY but we have today received:

BEEF TO ROAST.

FRESH PORK TO ROAST

FRESH SHOULDER "

LEGS OF LAMB.

LEGS OF MUTTON.

SMOKED SHOULDERS.

SMOKED HAMS.

J. H. BRIERLEY, 477 Thames St.

COFFEE.

Do you get good coffee? Coffee that pleases you when you drink it? If not, a trial order here will convince you that good coffee is still to be had. Superior quality is the foundation on which we have built our large coffee business. If you buy one pound of coffee of us we venture to say that you will be a steady customer. Quality will always win. We carry a number of grades, prices ranging from 27½c a pound up, and not a poor one in the lot.

—AT—

The Boston Grocery,

THE PURE FOOD STORE.

O. F. WILCOX, Prop.

Telephone 329

GREEN PEAS.

FRENCH ENDIVE,

ARTICHOKES,

HOT HOUSE MUSHROOMS,

ASPARAGUS.

AT THE

Sea Side Market.

GROCERIES AND PROVISIONS.

BARGAINS.

Evaporated Milk, 4c a can, 7 cans for 25c.

Fancy Seeded Raisins, full pound, 3 pkges. for 25c.

Preserved Pears, 10c a can, 3 cans for 25c.

New Packed Jam, 10c a Jar.

Queen Olives in Quart Mason Jars, 25c a Jar.

Baldwin Apples, 75c a bushel.

The Store where Quality Counts.

T. FRED KAULL,

391-393 Thames St.

Tel. 476.

Clams,
Large Mackerel,
Scallops,
Native Smelts,
Halibut,
New Smoked Salmon and Halibut.
Our Own Cured Finnan Haddie,
Extra large Salt Mackerel.
Pickled Salmon,
Salt Tongues,
Large Old Fashioned Sour Pickles.

Broadway Cash Fish Market,

C. A. Easterbrooks, Prop'r.

HEINZ 57 VARIETIES.

Chili Sauce, India Relish,
Prepared Mustard,
Baked Beans, Pepper Sauce
Peanut Butter,
Midget Pickles.
Also other varieties.

Charles A. Manchester,

BROADWAY.

Fixtures for Sale.

Oak Tables (adjustable), Scales, Skids, Bottle Racks, Glass Graduate, Corks, Oil Tank, Boxed Dem's, Tin Tags, Show Case, Bins, Drawers, Wheel and Fall for hoisting, etc., etc. If you are looking for something, it's here.

11 B'dway. Peleg Bryer. 11 Spring St.

—STOP—

KNOCKING AND KICKING

BY AVOIDING

THAT PARTICULAR TROUBLE

DO IT NOW. TELEPHONE 393.

THE BELLEVUE LAUNDRY

Will Make You and Your Linen

LOOK AND FEEL BETTER.

NEWPORT DAILY NEWS.
Published every afternoon except Sundays and Holidays.
207 Thames Street Newport, R. I.

By the T. T. Pitman Corporation.

Profits Shared with Employes.

News $6.00 a year 12 cents a week.
Journal and Weekly News, $2 a year.
Every Friday.

TELEPHONE CALLS.

Business Office, downstairs,	8908
or if that is busy	17
Editorial and Reportorial Rooms Upstairs,	782
Or if that is busy	783
Mr. Pitman's residence 18 High Street	822

The Newport Journal contains the best matter in The Daily News each week and will be sent anywhere in the United States postage paid for two dollars a year in advance. Requests for change of address should give old address as well as new.

Yearly or Term Advertisers are limited to their immediate business, are guaranteed but five insertions in a week, and are allowed fifty-two changes a year. Legal notices, auction sales, amusements, cards, wants and lost and found are not included in space contract.

Advertisers using both the daily and weekly papers gain the advantage of distinct classes of readers, no person reading both the daily and weekly. The Journal goes among people who read no other local paper.

NewportDailyNews

WEDNESDAY, DECEMBER 4, 1912.

THE NEWS IN PROVIDENCE.

The Daily News is on sale in Providence the evening of publication at Union Station.

TEN PAGES.

A CHANGE IN THE MAYORALTY.

The municipal election has resulted in a change desired for many years by a large number of the residents of Newport, and The Daily News rejoices that this has been accomplished. There has been everywhere in the air this year the idea of change, and Newport has shared in this feeling. Mr. MacLeod conducted an unusual campaign for mayoralty contests in this city and it was evidently received with favor by the voters, who saw in this new candidate an opportunity which promised better things, and liked the way he presented his case.

The new mayor will go into office with little active experience in political affairs, but he has been a student of municipal government and interested in public matters since his school days, and the platform which he presented to the voters shows that he knows what he thinks will be for the betterment of the city and what he will endeavor to do in his official capacity. To accomplish all that he hopes he must have the hearty co-operation of the citizens, and the vote which he received is evidence that this will not be lacking. With this sentiment behind him, Mr. MacLeod has an excellent opportunity to do much for Newport.

TO PROTECT BOTH ANIMALS AND FARMERS.

It is not unlikely that the game laws in many states will need to be revised to meet new conditions which have arisen. Some years ago it was thought advisable to protect deer, squirrels and other wild animals, for fear they would soon be extinct unless something was done to prevent indiscriminate slaughter. Within the past few years, however, they have increased so rapidly and become so tame under the protection afforded them that farmers are suffering severely from their ravages. They are already calling for protection for themselves and their crops rather than for the animals, which raid their fields and play havoc with the products of their lands. What is needed apparently is a law which will make a better balance between the animals and the crops, protecting the one from extinction and at the same time preserving the other for the farmers. That such a balance can be secured does not seem impossible and the farmers in asking for it are justified, if they are not to lose a large part of the results of their labors.

The difficulty is to allow wild animals to live in places where the environment is no longer wild. There is no trouble from depredations by deer, squirrels or other game animals in the wide woods of the northern part of New England, but in the comparatively open country of the southern tier of states the conditions are different. Here the protected animals become tame and venture on the farms, and indeed are obliged to find much of their sustenance there because of the scarcity of proper food in the small stretches of woods which afford them the only available shelter elsewhere. The solution of the problem would seem to be laws which will protect these wild animals only sufficiently to provide enough to populate the woods and find food in the unsettled sections and not enough to overrun the farms and devastate the crops. Thus the farmer would be protected and the animals preserved from extinction. In other words, the protection afforded should be in accordance with present conditions and not those when these animals remained wild and did not venture on the farms.

THE ABSENTEE VOTERS.

Nearly complete returns of the late Presidential election do nothing to clear up the mystery of the decreasing vote where population is increased. One easy explanation is that in the Southern states there is no opposition party and the real struggle occurs between two factions of Democrats at the primaries, and therefore many of the voters—white voters—do not take the trouble to go to the polls at the actual election. But this decreased vote occurs in the North as well as in the South.

Another explanation may have more force, but we trust it is inadequate. It is that a considerable fraction of the electors have become accustomed to be paid for their votes—paid by their own party for the trouble of going to the polls, and of late years the parties have not had so much money as formerly and therefore have not brought out a full vote. The decrease is obvious in agricultural states with no great cities as well as in those dominated by large centres of population. It is tolerably well known that all political vice is not confined to the cities, and yet this explanation does not seem quite sufficient.

Taking the whole country, with some small fragments estimated, the vote for Wilson was 236,434 less than for Bryan four years ago. This gives no evidence that Republicans voted for Wilson, or that Wilson succeeded in re-uniting the whole Democratic party. The increase of population would call for a gain of a quarter of a million in the Democratic vote, and there was a decrease of nearly that amount. The Republicans and Progressives together polled 333,114 less votes than Taft had four years ago, and the Republican vote is almost entirely in the North.

The losses are not equally distributed. In this state the Democratic vote showed a substantial increase. The combined Republican and Progressive total was very little short of the Republican vote of four years ago, but it ought to have been at least eight per cent larger. In Massachusetts the Democrats gained about 16,000 and the Republicans and Progressives together about 25,000. Why did the contest draw out an increased vote in Massachusetts when in so many states and in the country in the aggregate there were decreases? If any one knows it would be interesting to hear the explanation.

In New York the Democrats lost about 17,000 and the Republicans and Democrats together about 37,000. Iowa is a state normally Republican by a large majority an dit has no great cities. There the Democrats lost 28,000 and the Republicans and Progressives together 10,000. In Illinois, a Western Republican state containing a great city, the Democrats lost 43,000 and the Republicans and Progressives united gained 18,000, not half the Democratic loss. In Pennsylvania, the greatest Republican state of the East, the Democrats lost 53,000 and the Republicans and Progressives 28,000.

Apparently there was a lack of interest. There was no such simple and clear cut issue as that of free silver in 1896. The division of the Republican party made it almost certain from the start that neither Taft nor Roosevelt could be elected and many men will not vote unless they believe their side is going to win. The Democrats showed no such enthusiasm for Wilson as for Bryan, though the latter never commanded the whole party vote. There is a conservative element which has always been more or less shy about voting for him, but there is a much greater radical element which is enthusiastic for Bryan and lukewarm toward a man of Wilson's conservative antecedents and surroundings, no matter how progressive may be the opinions he expresses. Moreover, it must be remembered that all his progressive opinions have been acquired since he was elected governor of New Jersey two years ago and began to have Presidential aspirations.

According to both population and the vote of 16 years ago, more than 18,000,000 ballots ought to have been cast. There were actually cast a little more than 14,000,000. Either the candidates have not thrilled the people, or the platforms have been too diffuse and indefinite to make them care very keenly which party wins.

ASSISTANT SECRETARY ADEE.

That Second Assistant Secretary Adee has just completed 30 years of service in the State Department gives emphasis to the fact that it is the subordinate official often who is the most important member of the staff, the one on whom the smooth running of the machinery depends. He is indeed often almost the department itself, because of the nature of the work which he does and the fact that his long connection with the office and his familiarity with its duties make him indispensable as long as his strength and intellect remain intact. Secretaries of State have come and gone until the number is large, but Mr. Adee has remained and has been the mainstay of every new official. Without him these men who have worn the honors and received the lion's share of the financial rewards would have been at a loss to perform their duties and have found it almost or quite impossible to attain any high degree of success. Yet this man, who has served through so many administrations and helped materially to win success for numerous officials, himself draws but a small salary in comparison with the pay of those whom he has served.

This case is not unique, as similar instances are to be seen not only in the public service but in private business relations. The men at the top draw the large salaries and win the laurels, while those who make it possible for these results to be attained are poorly paid in comparison and seldom heard from outside their own sphere. It is always in every enterprise the lot of some to shine unseen and to find their chief reward in the consciousness of work well done, of help given to others, and in realizing that they are needed and that if they should drop out their places would be hard to fill until some one had gained the same experience and familiarity with the task. That is no small satisfaction to men of a modest, conscientious type and they are content to live and work under such conditions, with no desire for the limelight or the praise of the public. Mr. Adee may be of that sort or he may not, but at all events he is the power behind the throne in the State Department, the man on whom every one depends, around whose figure revolves the work of the office and upon whom rests the success of his superiors.

The new quarters for the Newport Co-operative Association for Saving and Building are a great improvement in every way over the rooms occupied since the establishment of the institution, more than 25 years ago. As valuable as the Association has proved to every one who has availed himself of the advantages offered, the management looks for increased usefulness in its new home.

The refusal of Greece to enter into the agreement between the Balkan states and Turkey for an armistice to arrange terms for the conclusion of the war is thought to be due to a desire to negotiate a separate treaty on a basis of the cession of Crete. The trouble in the East is undoubtedly not to be settled easily, either by war or by peaceable methods.

The mayor of Newport should have no difficulty in earning $1,800 a year, but it is quite possible that if the result of the election could have been foreseen the mover in the Council of the motion to increase the salary might not have offered the resolution.

New Bedford still clings to her mayor, electing Charles S. Ashley for the sixteenth time. He has now quite a long lead over Mayor Boyle for service in the executive chair.

It is unusual that in 43 Massachusetts cities which voted on the license question not one changed from its present stand on this question.

"It's a long lane that has no turning" seems to be still a true saying.

If at first you don't succeed, try, try again.

Is it a case of David and his sling?

The "walking" is good.

THE WAR IN THE BALKANS.

[Stephen Bonsal, in North American Review.]

While Turkey was in the throes of transition and her administration, military as well as civil, at sixes and sevens, King Ferdinand and his able premier, M. Gueshoff, succeeded in forming a military coalition and at a signal given at a most opportune moment, Greece and Servia, Bulgaria and Montenegro, threw themselves upon the ancestral enemy so fatally unprepared for the contest. I say military coalition, I think, advisedly, though it is to be hoped that a stronger tie than one forged by the mere military exigencies of the struggle is holding the allies together.

Of course, the claims to the conquered territory that has now practically been seized by the allies were advanced weeks, months, and even years ago. But man, be he Bulgarian or Servian, is not prone to claim less in the hour of victory. From the object lesson which they are engaged in furnishing an astonished world, the allies may perceive the advantages of that unity of action by which alone they have accomplished so much. And they may be tempted—they certainly should be—to continue the alliance and prolong the period of common action against the trying days of diplomatic battle that are now dawning for them. Such an alliance, however, would require great mutual forbearance and entail political sacrifices to the individual states that would be difficult to bear. But it would safeguard them against many worse evils from the utter confusion that will overtake all their plans if but one of the Balkan states can be induced, we will say by a great power to seek selfish advantages, or if the statesmen called to positions of such eminence and responsibility should attach undue weight to the almost hysterical utterances of the various Greater Bulgarian, Pan-Serb and Pan-Hellenic agitators who are dreaming of empires that could never be fitted into southeastern Europe even though it were as large as Asia, and who are professionally averse to, and temperamentally incapable of compromise.

A MISAPPREHENSION.

A large book-selling house in New York received in the mail recently the following order from an out-of-town dealer: "Send quick by express 10 copies of 'Stop Shooting.'" The clerk to whom this was passed for filling though at first, quite naturally, of the trial of the four gun men then in progress, but, on further consideration, decided that the book wanted was Mary Johnston's "Cease Firing" and acted accordingly.

APARTMENT FOR RENT.

A furnished apartment comprising a large studio, dining room, two bedrooms, kitchen and private bath-room. The apartment is heated by hot water.

APPLY TO
RICHARD C. DERBY, 136 Bellevue Avenue

25c DISCOUNT.

As I do not wish to carry over stock, I will give, the season out, 25c. discount on all winter millinery.
MISS DAWLEY, 11 LINCOLN ST.

HALLET & DAVIS
—AND—
CONWAY
PIANOS.

During this last week, I personally selected at the factory a number of the above pianos, in the latest style cases, Mahogany and French Burl, for Christmas. Of the 500 pianos that I have had come to Newport I believe these are the finest.

Pianos selected now will be delivered Christmas Eve if desired.

Low prices and easy terms.

Open evenings only, 6:30 to 8:30.

Pianos delivered in original box if requested.

FITTON,
109 Touro St. (Touro Bldg.)

A Postal will bring Catalogues, Price List and Terms.

AROUND RHODE ISLAND.

Movement in Providence for Extensive Additions to the City Hall.

Closing of Westerly Clubs Up to Chief Caswell—Contract for New Warren River Bridge.

After a discussion consuming more than two hours, the Providence common council Monday evening voted to direct the city solicitor to apply for legislation to hire $350,000 for alterations to the city hall. Though not explicitly worded, the resolution adopted implies that the alterations will include both necessary repairs to the building and the raising of the roof to give added room for offices. Considerable opposition to the report of the city property committee, recommending the resolution which was passed, developed as soon as the matter was brought before the meeting, and a lively debate, in which practically every one of the 39 members present engaged, followed. Members in favor of some possible site for a new and separate building to accommodate the growing needs of the city fought for a delay of consideration of the resolution. A motion to refer the matter back to the city property committee for further investigation was lost on a rising vote. A moment later the committee's resolution, amended to allow the issuance of bonds to cover the necessary expense, was passed on a viva voce vote.

The Narragansett town council Monday informed Chief of Police James D. Caswell that the board had granted no club licenses, and it was up to him to see that these places which in the past have flourished at the Pier are kept closed. Councilman Hall, after the council's instructions had been given, added: "If you can't close them up, nail up the doors." Chief Caswell promised to see that the orders were carried out "before night." Saturday the licenses expired in seven places that held half-year special second-class licenses under the provisions of a special law.

A contract for the opening of a temporary bridge over the Warren river and the erection of a permanent structure, to take the place of the span known now as Kelley's bridge, has been awarded to Miller & Mullin of Boston, by the State Board of Public Roads. The figure is said to be approximately $41,000 for the work. The new contract is let to complete the work which originally awarded to E. J. Doyle of Albany, last July. The bid submitted by the Doyle concern was close to $29,000, or $12,000 less than the now agreement calls for. The new contract was brought about, the highway board says, by the abandonment of the work by the Doyle concern.

Waldo A. Hopkins, former postmaster at Bridgton, who was indicted by the federal grand jury for the embezzlement of funds of his office to the amount of $3,430.58, has been sentenced to serve one year in the Providence County jail by Judge Arthur L. Brown in the United States district court. He is a son of the late Addison S. Hopkins, who was well known as chairman of the State Returning Board; has been active for many years in the politics of Burrillville as a member of the Republican town committee, and has served as a member of the school committee. He was connected with the Hopkins Machine Works in Bridgeton in the town of Burrillville, and maintained the postoffice in the office of the machine works. It is alid that the misappropriation of funds came about as the result of carelessness or failure to keep the accounts of the postoffice and machine works separate, that restitution was made soon after the fact was discovered that the postoffice accounts did not balance.

Rev. Edward C. Fellowes, who succeeded Rev. W. Moreton Owen as assistant pastor of the Beneficent Congregational Church, Providence, January 1 of this year, has tendered his resignation, to take effect the first of the new year, 1913. He has received a call from the Buffalo, N. Y., churches to take charge of the Men and Religion movement in that city, as executive secretary. In his new position he will be connected with about 100 churches and believes he will have great opportunities for doing effective work along religious lines. Rev. Mr. Fellowes came to Providence from Unionville, Conn., and during his stay has made many friends both in and out of his congregation. He expects to leave for Buffalo about Christmas and hopes to be ready to take up his new duties January 1.

Rev. C. William Forster, rector of St. James Church, Providence, who recently resigned his charge owing to ill health, has re-considered his action and at a recent meeting of the vestry, was given a four-months leave of absence. At the time of his resignation a few weeks ago, Rev. Mr. Forster told the members of his congregation that his health was such he deemed it best to return to a former charge in Canada. Members of his parish tried to induce him to accept a leave of absence then, but he refused, as he thought the change of climate would benefit him so that he could continue his work. It was found, however, that such was not the case, but the physicians declared they thought a complete rest for four months would restore him to health. As soon as they heard of this, members of St. James urged him to re-consider his resignation, return as their rector, and then take his leave of absence, coming back when his health had mended.

CARD OF THANKS.

The Queen's Daughters wish to extend their thanks to all who in any way helped to make their Christmas Sale a success.

CARD OF THANKS.

I wish to extend to the voters of the Fifth ward my heartiest thanks for the flattering vote they gave me as a candidate for the Representative Council at Tuesday's election.
ERNST VOIGT.

CARD OF THANKS.

I wish to thank my many friends for their kindnesses, expressions of sympathy and floral tributes during my recent bereavement.
MRS. JAMES HOY.

ANTIQUES.
MISS LAWTON'S, 47 BRIDGE ST.
One Old Silver Chocolate Whisk, a few Figureines, Sewing Tables, Andirons and Porcelains.
Also hand-painted China (modern) at reduced rates and also Bronze Leather Articles for Christmas gifts.
Telephone 2160 Hours 10 to 5.

OLD CITY HALL NOVELTY SHOP

CHRISTMAS SUGGESTIONS.

Games,	Watches,
Iron Toys,	Cutlery,
Pool Tables,	Jack Knives,
Doll Cabs, Books,	Rosary Beads,
Mechanical Toys,	Thermos Bottles,
Dolls,	Fancy Clocks,
Boys' Wagons,	Alligator Bags,
Automobiles,	Pocket Books,
Irish Mails,	Mirrors,
Bicycles,	Manicure Goods,
Tricycles,	Scissor Sets,
Tool Chests,	Desk Sets,
Air Rifles,	Smoking Sets,
Buck Boards,	Comb Brush Sets,
Electric Trains,	Military Sets,
Pianos,	Fancy Combs,
Rocking Horses,	Silver Pocket Books,
Drums,	Carving Sets,
Blackboards,	Children's Silver Set
Desks,	Umbrellas,
Sleds	Walking Sticks,
Push Sleds,	Toilet Sets,
Flexible Flyers,	Ingersoll Watches,
Tree Ornaments,	Fountain Pens,
Jewelry,	Albums,
Picture Frames,	

BRING THE CHILDREN.

DANIEL E. SULLIVAN,
Phone 665.

No. 1565.

REPORT OF THE CONDITION OF THE

NATIONAL EXCHANGE BANK,

At Newport, in the State of Rhode Island, at the close of business, Nov. 26, 1912.

RESOURCES.		DOLLARS.
Loans and Discounts		473,731 99
Overdrafts, secured and unsecured		746 40
U. S. Bonds to secure circulation		100,000 00
Premiums on U. S. Bonds		2,750 00
Bonds, Securities, etc.		175,459 75
Banking house, Furniture, and Fixtures		28,400 00
Due from approved Reserve Agents		69,650 47
Checks and other Cash Items		5,859 55
Exchanges for Clearing House		2,331 17
Notes of other National Banks		8,780 00
Fractional Paper Currency, Nickels and Cents		713 52
LAWFUL MONEY RESERVE IN BANK, VIZ:		
Specie	37,654 62	
Legal-tender notes	9,602 00	47,256 62
Redemption fund with U. S. Treasurer (5 per cent of circulation)		5,000 00
Total		890,729 47
LIABILITIES.		DOLLARS.
Capital stock paid in		400,000 00
Surplus fund		65,000 00
Undivided Profits, less Expenses and Taxes paid		35,507 23
National Bank Notes outstanding		98,200 00
Due to other National Banks	3,842 38	
Due to Trust Companies and Savings Banks	44,862 07	
Individual Deposits subject to check	493,128 76	
Demand certificates of deposit	45,127 35	
Certified checks	60 68	582,022 24
Total		890,729 47

State of Rhode Island, County of Newport, ss:

I, Geo. H. Proud, Cashier of the above-named bank, do solemnly swear that the above statement is true to the best of my knowledge and belief.
GEORGE H. PROUD, Cashier.

Subscribed and sworn to before me this 4th day of December, 1912.
PACKER H. BRAMAN, Notary Public.

CORRECT—Attest: Edward A. Brown, Edward S. Peckham, Ralph R. Burker, Directors.

No. 1546.

REPORT OF THE CONDITION OF THE

AQUIDNECK NATIONAL BANK,

At Newport, in the State of Rhode Island, at the close of business, November 26, 1912.

RESOURCES.		DOLLARS.
Loans and Discounts		770,013 62
Overdrafts, secured and unsecured		1,095 60
U. S. Bonds to secure circulation		375,000 00
U. S. Bonds to secure U. S. Deposits		110,000 00
Other bonds to secure U. S. Deposits, 60,000 to secure Postal Savings 6,000		66,000 00
Bonds, Securities, etc		544,542 49
Banking House, Furniture, and Fixtures		32,000 00
Due from State and Private Banks and Bankers, Trust Companies, and Savings Banks		15,221 76
Due from approved Reserve Agents		130,544 85
Checks and other Cash Items		800 84
Exchanges for Clearing House		8,164 01
Notes of other National Banks		5,791 00
Fractional Paper Currency, Nickels, and Cents		2,292 05
LAWFUL MONEY RESERVE IN BANK, VIZ:		
Specie	36,816 74	
Legal-tender notes	13,981 00	50,797 74
Redemption fund with U. S. Treasurer (5 per cent of circulation)		8,750 00
Total		1,937,813 36
LIABILITIES.		DOLLARS.
Capital stock paid in		200,000 00
Surplus fund		100,000 00
Undivided Profits, less Expenses and Taxes paid		15,626 65
National Bank Notes outstanding		175,000 00
Due to other National Banks	67,710 22	
Due to Trust Companies and Savings Banks	111,033 63	
Dividends unpaid	594 00	
Individual deposits subject to check	839,402 46	
Demand certificates of deposit	257,842 88	
Certified checks	347 00	
Cashier's checks outstanding	8,284 77	
United States deposits	110,115 31	
Postal Savings deposits	1,921 77	
Deposits of U. S. disbursing officers	40,854 69	1,447,185 71
Total		1,937,813 36

State of Rhode Island, County of Newport, ss:

I, Thos. B. Congdon, Cashier of the above-named bank, do solemnly swear that the above statement is true to the best of my knowledge and belief.
THOS. B. CONGDON, Cashier.

Subscribed and sworn to before me this 4th day of December, 1912.
EUGENE C. O'NEILL, Notary Public.

CORRECT—Attest: Peter King, Angus McLeod, Wm. H. Hammett, Directors.

THE WEATHER.

BOSTON, Dec. 4.—Forecast for Boston and vicinity—Rain tonight and Thursday; moderate southwesterly winds.

WEATHER CONDITIONS.

Unsettled and cloudy weather obtains this morning in all the eastern portions of the country and rain is falling in New York state and in the eastern Gulf states. Heavy amounts have occurred in the last-named section. The pressure is below the normal in interior districts, the northwestern low pressure area now being central at Williston, N. D., with reading of 29.34 inches, with a trough of moderate depression extending southward to Texas. Moderate temperatures are reported generally in all districts. At Boston at 8 a. m. it was 46, New York 40, Washington 38, Chicago 38, Denver 38 and San Francisco 48.

J. W. Smith,
Forecast Official.

LOCAL CONDITIONS.

	8 h	12 h	3 h
Temperature	44	48	48
Barometer	30.15	—	—
Wind	N E	S W	W
Weather	Cloudy	Cloudy	Cloudy

MINIATURE CALENDAR.

Sun rises 6 56. Sun sets 4 16.
Moon rises 2 30 a. m.
Day's length 9 hours 21 minutes.
Day's decrease 6 hours 49 minutes.
High water 3 46 a. m., 4 18 p. m.

Thursday December 5.
Sun rises 6 56. Sun sets 4 15.
Moon rises 3 40 a. m.
Day's length 9 hours 19 minutes.
Days decrease 5 hours 51 minutes.
High water 4 37 a. m., 5 08 p. m.

Friday, December 6.
Sun rises 6 57. Sun sets 4 15.
Moon rises 4 51 a. m.
Day's length 9 hours 18 minutes.
Day's decrease 6 hours 52 minutes.
High water 5.25 a. m., 5 57 p. m.

Moon's Phases.
New Moon, Dec. 8th, 12 04 p. m.
First quarter Dec. 16th 3:03 p. m.
Full moon Dec. 23d 11:27 p. m.
Last quarter Dec. 30th, 3:09 p. m.

NEW TODAY.

[Only first insertions listed here.]

	page
Found—Key	9
Wanted—Cook	9
Gratrix—Trunks	7
To Let—Cottage	9
Downing—Slippers	5
Ernst Voigt—Card	4
For Rent—Tenement	9
Lost—Ten Dollar Bill	9
Walsh Bros.—Special	6
For Rent—Apartment	9
Steero Bouillon Cubes	7
Barney—Jewett Pianos	6
Wanted—Family Wash	9
City of Newport—Bills	4
Aaron—Reduction Sale	9
Mrs. James Kaull—Card	9
G. P. Lawton—Carriages	4
Queen's Daughters—Card	4
To Let—Furnished Rooms	9
Van Houten's Bona Cocoa	8
Wanted—Lady Compositor	9
Wanted—Situation by Cook	9
Miss Dawley—25c Discount	4
W. E. Brightman—For Sale	2
R. H. S. Hall—Free Lecture	5
Wm. Loftus—Store for Rent	2
Fitton—Hallet & Davis Pianos	4
National Ex. Bank—Statement	4
Boston Store—Christmas Gifts	5
For Sale—Boston Bull Puppies	9
Bazaar—Sale of Handkerchiefs	5
H. J. Hass & Son—"December"	1
Landers & Son—Athletic Goods	5
Co-Operative Association—Notice	4
Aquidneck Nat. Bank—Statement	4
H. V. Cliff—"Teacher of Shorthand"	2

TO INSURE INSERTION ON THE DAY DESIRED, CHANGES OF ADVERTISEMENTS SHOULD BE SENT IN THE NIGHT BEFORE. ADVERTISERS ON YEARLY CONTRACTS ARE ALLOWED TO CHANGE MATTER ONCE A WEEK, WITHOUT CHARGE.

FOR RENT.

An apartment on Broadway, opposite the City Hall, suitable for a boarding house or for the renting of rooms.

An apartment on Corne street; 10 rooms with bath.

HERBERT L. DYER,
162 Bellevue Ave., Branch Office, 54 Broadway

Fire Insurance.

Insure your dwellings and household effects in the
Providence Mutual Fire Insurance Co.
Assets $797,399.53
Surplus 575,249.97
50 per cent dividend on a five year policy.
HENRY BULL COMPANY,
Insurance and Real Estate,
183 Thames Street.

STOVES.

New and Second Hand
All Sizes and Kinds.
Heating Stoves from $2.50 up.
Ranges from $6.00 up.
We furnish you repairs for any stove made. We carry stove pipe elbows, caps, stove boards, etc.

RUGS.

It will pay you to see our assortment of carpet size rugs before buying. Tapestries, Smyrnas, Axminsters and Shirvans.

THE I. X. L. CO.,
Tel. 1605. 126 Broadway

City of Newport.

NOTICE.

All persons who have bills or accounts against the City of Newport are notified to present them on or before Tuesday, Dec. 17, 1912, to the department for which they were contracted.

F. N. FULLERTON,
City Clerk.

M. BIESEL,
Embroideries, Stamped Goods
And all Materials; Yarns, Wool, Hand-Made, Knit and Crochet Goods, Toys, Dolls, Notions, Stamping, Pinking and Pinking, Beads.
168 BELLEVUE AVENUE.

A SMALL FURNISHED COTTAGE FOR RENT,
A VERY CENTRAL LOCATION.
This place is suitable for a man and wife. Parlors, Dining Room, Pantry, Kitchen, 2 Bedrooms and Bathroom, hot water heat. Very prettily furnished. Rent reasonable.
A. O'D. TAYLOR,
Real Estate Agent. 122 Bellevue Ave.

DIED.

MACK—In this city, 3d inst., Anna Theresa, wife of John F. Mack, aged 43 years.

FRANCO—Suddenly, in this city, 1st inst., Harold William, son of Frederick S. and Ellen M. Franco, aged 8 years.

Funeral from the residence of his parents, Grafton street, Thursday, Dec. 5, at 8:15, to St. Augustin's Church at 9, where a mass of requiem will be offered for the repose of his soul. Relatives and friends are invited.

RAY—In Tiverton, 2d inst., William Ray, in his 63th year.

DONNELLY—In Providence, 3d inst., Ann, widow of Francis Donnelly.

HILL—In Providence, 2d inst., Joseph Hill, in his 70th year.

ORMSBY—In Providence, 3d inst., Ellen, widow of Robert Ormsby, in her 80th year.

CUMMINGS—In Pontiac, 2d inst., Penelope T. Cummings, in her 81st year.

HOPKINS—In Foster, 3d inst., Nancy A., widow of Albert G. Hopkins, in her 93d year.

TATTERSALL—In Fall River, 2d inst., Samuel Tattersall, in his 49th year.

ESTATE OF JOHN S. LANGLEY,
Undertaking,
16 Franklin Street.
FRED'K E. LANGLEY, Mgr.
Telephones 879-1118.

SAMUEL W. MARSH,
Undertaker and Licensed Embalmer,
101 Thames Street.
Night-calls answered from residence 23 Cranston Ave. Office Tel. 923. Res. 1039.

FOR RENT.
After December 1st.
Large house, very central location, near St. Joseph's Church. An ideal place for boarders or lodgers.
Full particulars on request.
C. H. WRIGHTINGTON, 30 Bellevue Ave.

PERFECTION RED CEDAR SHINGLES.
A. & H. G. HAMMETT,
Lumber, Hardware, Brick, Lime, Cement, Sewer Pipe.
319-321 Thames Street.

For Sale Cheap
And in good condition, the following carriages:
2 Run-a-bouts,
1 Goddard Buggy,
1 Nice Low Phaeton,
2 Concords,
1 Express Wagon.
These carriages I have taken in exchange and must be sold to make room for new ones.
George P. Lawton.

H. L. MARSH CO
GRAIN, HAY and FEED.

UNION NATIONAL BANK,

Newport, R. I.

NOTICE.

The Union National Bank located at Newport, in the State of Rhode Island, is closing its affairs.

All note holders and other creditors of the association are therefore hereby notified to present the notes and other claims for payment.

WM. H. HAMMETT,
President.

Dated, Newport, R. I., October 16, 1912.

NOTICE.

The Newport Co-Operative Association have removed its banking rooms to 260 Thames St., People's Library Building, rooms formally occupied by Union National Bank. On and after Thursday, Dec. 5, 1912, all business will be transacted at this location.

JAMES T. KAULL, Sec'y.

CITY OF NEWPORT.

A PETITION having been received by this Board, signed by certain residents and property owners on Spruce Street praying that the name of Spruce Street be changed to KINGSTON AVENUE, this Board will give a public hearing on December 12, 1912, at 8:15 o'clock, P. M., in the Council Chamber in the City Hall, when all persons interested may be heard for or against the granting of the prayer of said petition.

For the Board of Aldermen,
F. N. FULLERTON,
City Clerk.

THE NEWPORT JOURNAL
is especially adapted for mailing.

QUICKLY OUT OF THE WAY.

Jurors Examined and Criminal Docket Finished in Brief Time.

Little Yeomans Put in Charge of Probation Officer, Rego Sentenced to Six Months.

Judge Baker took his seat in the superior court at 9:40 this morning and candidates for jury duty were at once called. They were a wide-awake set of men and answered "Here" as they took their seats, every man on the list being present. Judge Baker questioned them as to their several qualifications. Charles E. Weeden of Jamestown had served in the United States court and was excused. The full list was as follows:

Newport—Charles S. Crandall, clerk; James Dugan, barber; Charles A. Hayward, clerk; Nathan T. Hodgson, clerk; Cornelius S. Jones, shoemaker; John E. Kelly, gardener; John J. Kelly, carpenter; Samuel Kerschner, clerk; John F. McDonald, laborer; Kenneth C. McLeish, gardener; Edward Murphy, gardener; Max Muenchinger, confectioner; Dennis J. O'Connell, laborer; John O'Connor, caller; Michael Reagan, driver; Herman C. Richter, electrician; Frank A. Roberts, porter; George F. Rounds, [illegible]; Patrick J. Sullivan, teamster; Wanton D. Wilkie, clerk.

Middletown—Charles H. Carr, Daniel A. Peckham.

Portsmouth—William M. Hughes, Q. Thomas Sullivan.

Little Compton—Clarence E. Grinnell, Manuel J. Silvia.

Jamestown—Peleg P. Brown, Charles E. Weeden.

Tiverton—Thomas Beardsworth, William Hindle, Elmer E. Grinnell.

New Shoreham—Edward R. Payne, Edwin A. Dodge, William L. Peckham.

Judge Baker made a short-time record, with the help of the prompt and clear answers of the men, in examining the long list.

Mr. Crandall was a little deaf. Mr. Hayward seemed a little questionable on property qualification. John J. Kelly also appeared to be stranded on property qualification, but came up with personal property and he was retained. Mr. McDonald said he didn't know who paid his tax; he was excused. Dennis J. O'Connell was a little light on property qualification.

Frank A. Roberts meant to pay his tax, but had not yet connected with the collector. The court gave him all day to do so, and said he would be accepted as a juror on presenting his tax receipt. The same privilege was given Daniel A. Peckham of Middletown, who had offered to pay his tax, but had not done so because the collector was without a receipt. Mr. Sullivan of Newport didn't know who paid his tax and was not accepted. Edwin A. Dodge had a physician's certificate and was excused for one year. Mr. Haywood was excused.

Mr. Hughes of Portsmouth pleaded that he is a bird constable, bird commissioner and special constable of the town. The court questioned him as to his duties and studied the law. He is his duties and studied the law. He is not a constable authorized to "serve process." He said he is called upon all the time to act officially, and he could not spare the time to serve on the jury. The court was in doubt, but finally excused him. The others were sworn.

Mr. Phillips had the right of way for criminal cases.

Lewis Yeomans, a small boy in "knee pants," pleaded guilty to his indictment for malicious mischief. It was another of the "boat cases," charging using a boat belonging to Felix Marone September 16, 1912, without permission. The court spoke kindly to the boy, cautioning him, and put him in charge of Probation Officer Topham.

Dr. Sherman appeared and said N. K. Card is in bed with rheumatism. Card's cases were passed.

Frank Rego's case was then in order. After some delay a woman carrying a baby and leading two more infants entered. Mr. M. A. Sullivan approached the bar, saying defendant pleaded guilty. Manuel Vargas was sworn as interpreter and said defendant replied: "I don't know. I was intoxicated." The charge was stabbing Manuel Rapeso with a knife, in Tiverton, October 14.

Mr. Phillips gave the details of an onslaught following a scene in a barroom, the wonder being that the victim ever survived. Witnesses say defendant was not intoxicated. He was hiding behind a telegraph pole and sprang out on his victim, apparently meaning "to do him up."

The slashing was vicious and extensive.

Mr. Sullivan pleaded for mercy, and referred to the innocent woman and children, defendant's family. Mr. Phillips said there is a son, over 20 years old.

The court called for Town Sergeant Manchester and the son, who lives with his father. It was a Fall River mill family, removing to Tiverton four years ago. There are three sons working in the mill. They have a little land in Tiverton; had to sell the cows.

The court said others than wrongdoers suffer more than the evil doers themselves. It is a grave offense. Considering all the circumstances and about two months already in Newport jail (where men sometimes are better taken care of than in their own homes), the court would not give the maximum sentence of two years; it would be six months in the Providence County jail.

Charles C. White vs. Simon Swig was next in order. It had not been expected that the attorney general would be through so soon. Mr. Burdick said he could go on at 2 o'clock. Mr. Greenlow appeared for defendant.

Jurors to try the case were called as follows: James Dugan, Newport; Q. Thomas Sullivan, Portsmouth; Manuel J. Silvia, Little Compton; Herman C. Richter, Newport; Clarence E. Grinnell, Little Compton; Thomas Beardsworth, William Hindle, Elmer E. Grinnell Tiverton; Nathan T. Hodgson, Charles S. Crandall, Cornelius S. Jones, Max Muenchinger, Newport. Mr. Burdick explained that White is of Middletown and Swig of Taunton. No juror claimed relationship or other excuse, and there was no challenge. Mr. Hodgson was appointed foreman, and spare jurors were excused until morning. Mr. Greenlow introduced Mr. Lewis Swig of Massachusetts as associate counsel.

SAXE—PARRISH.

The marriage of Miss Dorothy Parrish, daughter of Mr and Mrs. Edward Parrish, to Mr. Charles W. Saxe of Troy, N. Y., took place today at 1 o'clock at the home of the bride's parents on Catherine street. Rev. Charles F. Beattie, rector of St. John's Church, performed the ceremony. Both bride and groom were unattended and only members of the immediate families were present. After a short wedding trip Mr. and Mrs. Saxe will return to Newport.

JAMESTOWN.

[Regular correspondence of The News.]

The first consignment of lumber for the hotel to replace the Thorndike has arrived.

The Ladies' Beneficial Society gave a clam chowder supper in Memorial hall Tuesday evening. There was a good attendance.

The large float used to support the bridge at the ferry landing in Newport was towed across the bay from here by steamer Beavertail Tuesday and placed in position.

WON BY H. I. CHASE, Jr.

The weekly shoot of the Aquidneck Rifle Club Tuesday evening was won by H. I. Chase, Jr., by a score of 480. J. J. Peckham took the bulls-eye match. The scores:

H. I. Chase, Jr.	232	243	5	480
J. D. Chase	223	241	5	474
J. R. Chase, 2d.	234	235	5	474
A. C. Anthony	231	232	5	468
J. J. Peckham	228	222	15	465
A. R. Anthony	229	234		463
W. B. Chase	214	228	15	457
F. M. Conley	230	221	5	456
J. P. Peckham	224	202	20	446

LOCAL BRIEFS.

—Mrs. J. A. Swan has gone to New York.

—Mrs. Sidney Webster has gone to New York.

—Major and Mrs. Mallery have gone to Aiken, S. C., for the winter.

—Miss Mason left Tuesday afternoon for Boston for the winter, closing her cottage here.

—Mr. and Mrs. John F. Sullivan (Miss Harrington) have returned from their wedding trip.

—The Adams Express Company had a private horse car out Tuesday for Washington, with horses for Miss Codman.

—Mr. and Mrs. David Davis have returned from an extended automobile trip in the Berkshires, Vermont and Connecticut.

—Mr. Ara Hildreth, in his ninety-third year, was one of the young men who went to the polls to vote Tuesday.

—Mr. C. F. Hoffman, who has recently returned from Europe, was here to inspect his cottage, and left for New York this afternoon.

—The Democratic city committee, recently elected, has organized by the election of the following officers: Chairman, J. Frank Albro; secretary, John A. Murphy, Jr.; treasurer, P. J. Boyle.

—At the meeting of the Rhode Island Progressive League in Providence Tuesday Mrs. Maude Howe Elliott and Mr. Daniel LeRoy Dresser were elected vice presidents and Mrs. Elliott secretary.

—The loss by fire to the dwelling of Ellen C. Booth on Hammond court has been settled for $82.70. It was insured by the Henry Bull Company in the Providence Mutual Insurance Company.

—Captain Ben Maxfield of steamer A. T. Serrell has a visitor today in the person of an old-time Tiverton fisherman, Captain Ben Waite of Little Compton, now 82 years old, but still able to handle two barrels, as in days gone by.

—Mr. and Mrs. William H. Lawton and their daughter, Miss Evelyn Lawton, will leave the last of December for a month's visit in Washington, D. C. They will then return to Newport and the last of January will sail for Egypt, to be absent until April.

—A man was fined in the district court Tuesday for assault. The police believed he was really insane, but the doctors said he was sane, so he was prosecuted for the assault. Today his wife was adjudged insane and ordered committed to the asylum.

—Ex-Senator P. J. Murphy will leave this evening for Washington, where he is to attend the Deeper Waterways convention, to which he is a delegate. He could not leave before letter, but now he has a little time which he proposes to give to this improvement work.

—News has been received of the critical illness of Mr. Rogers K. Wetmore, younger son of Senator and Mrs. George Peabody Wetmore, in Washington. He has been in poor health for some time and is now at the Emergency Hospital in that city, and reported to be in a dying condition.

—The stable at the Duncan place is on the move today, across Harrison avenue from the south to the north side. Some trees were removed temporarily to allow the stable to cross. The building on Long wharf recently occupied by the National Biscuit Company is also about ready to move, the wharf being torn up in preparation.

—The Sakonnet River Oyster Company found its trap torn in pieces Tuesday and a new one is going in today. C. B. Anderson's trap was also considerably damaged, but he managed to save some fish. The Fisheries Company was the only one which escaped and Tuesday had 12 barrels and today 15 barrels of cod and 10 of whiting.

—Steamer New Hampshire this morning landed a number of new lifeboats and davits for steamer Plymouth, on which the men at the repair shops are now busily engaged in making changes to accommodate the additional boats. Two of her old boats are at the south dock, evidently being exchanged for larger. The Archer took off the lifeboats.

—At the monthly whist given Tuesday evening in Music hall by the Danish Sisterhood the prizes went to the following: first, men's, Lars Larsen; women's consolation, Miss Kristine Neilsen; women's, first, Inga Wang; men's, consolation, J. Ritter. Ten tables were occupied and coffee and refreshments was served at 10 o'clock. Dancing followed until 1, Lodter's orchestra furnishing the music.

SULLIVAN MAY BE ELECTED.

Error in Tabulation Would Displace Luther for School Committee.

Colonel Wetherell Likely to be No. 12 in Second Ward Instead of Next to Last.

The Board of Aldermen met this morning to make the official count of the votes cast Tuesday. Mayor Boyle and all the members were present and the count of the First ward ballots began about 10:30. At 12:50 a recess for dinner was taken, the Council ticket being then about two thirds completed. Counting was resumed after dinner and the members will continue as fast as possible, to finish the job.

Mayor Boyle remained about an hour. Just before adjournment Alderman McLeish was compelled to quit, his neuritis troubling him. He hoped to eb able to resume Thursday. In addition to the aldermen, City Clerk Fullerton, Deputy City Clerk Callahan and City Solicitor Sullivan were present and a few visiting statesmen dropped in and out.

In the count of the general ticket the following changes were found in the first or large district of the First ward: Mayor—Boyle unchanged, MacLeod gains 7. Aldermen, 1—Albro gains 1, Henley gains 5. 2—Kirby gains 12, Shopley not changed. 3—Hughes loses 1, Lee gains 2. 4—Leddy loses 1, 5—Anthony gains 2, Kelly 1, Sullivan 1, O'Hanley not changed.

School Committee—Bacheller gains 1, Cozzens loses 3, Luther gains 2, Peckham loses 5, Sullivan loses 1.

Tuesday night it was noticed that the vote in the Fifth ward for School Committee was very light and it was thought that probably a mistake of 100 votes had been made against Mr. Sullivan in tabulating the returns. The tally sheets on which the returns were figured are said to show that this error of tabulation was made. If so, then Mr. Sullivan has 100 more votes than is credited to him in the Fifth. This would make the totals Sullivan 2,024, Luther 2,005, with Sullivan a winner on the face of the returns.

There was some talk about Colonel Wetherell being elected in the Second ward. The official returns made by the moderator's book gave him only 238 in the first district and 72 in the second, a total of 310, and placed him second last on the list. The figures given out at the wardroom gave him 3340 in the first and 72 in the second district, a total of 406. This would place him among the list of the elect, No. 12, in place of Councilman Kerr, who would drop to the thirteenth place. It seems likely that the official figures will show that this is so.

FIRST FOOTBALL MATCH IN JERUSALEM.

[The Strand.]

For the first time in the history of the Holy City its people have thronged around a field, almost within the shadows of its sacred walls, where contending football teams strove together for victory. The victorious team, too, was composed entirely of American students from the Syrian Protestant College at Beyrout, and Uncle Sam's boys can claim to have introduced the sport of football into the Holy Land. The contests were spread over four days. On the first afternoon the Beyrout men played a team made up of the young men of the missions of the London Jews' Society and of the Church Missionary Society of the city; on the second afternoon with a team selected from the ranks—Christian, Moslem and Jewish—of the Young Men's Christian Association of the city; on the third afternoon with the team of St. George's College; and on the last afternoon with a team selected from all the Jerusalem players. The third game was a tie, but the three others were won by the Beyrout men. The teams were made up of natives and Europeans, the latter being of several religions, including Mohammedans. A local band of the American colony played on the last day. There was great enthusiasm and thousands of spectators, including Moslem ladies in their sheets and veils, watched the sport.

SLIPPERS.

The National Christmas Gift.

This store makes a specialty of Christmas Slipper business. Here you will find a splendid showing of every wanted style in black and tan leathers, and felts of all colors.

Look through this stock of Christmas slippers. We surely have a style to please you.

Men's Leather Slippers $1.00, $1.50, $2.00 and $2.50.
Men's Felt Slippers $1.25 and $1.50.
Ladies' Felt Comfy Slippers $1 50 and $1.00.
Ladies' Felt Juliettes $1.00 and $1.50.
Ladies' Juliettes $1.50 and $2.00.

DOWNING'S, - 191-193 Thames St.

Acker, Merrall & Condit Co.,

2 WASHINGTON SQUARE.

Fancy Tub Butter - - - -	per lb 35c
Fancy California Peaches, lg cans -	18c
" " Apricots - -	18c
Pineapple Chunks - - - -	15c
Sliced Pineapple No. 2 cans - -	14c
Orion Tomatoes No. 2 1-2 cans, each	10c, doz. 1.10
House of Parliament Sauce, per bt -	25c

Telephone 185-187.

AMUSEMENTS, LECTURES, ETC.

ORATORIO SOCIETY,
Thursday Evening Dec 5.
PRESBYTERIAN CHURCH, 8 P M.

ELIJAH

CHORUS OF SIXTY VOICES.

Soloists:
Mrs. Mary Curley-Rooney, Sop.
Mrs. Sarah Bailey-King, Alto.
Dr. H. H. Luther, Tenor.
Clarence H. Wilson, Bass.
H. Wood Thompson, Organist.
Victor Baxter, Conductor.

Tickets 75c. and 50c. at Barney's and Plummer's.

Dramatic Reading

"The Importance of Being Earnest"

By Prof THOMAS CROSBY, Jr.

Benefit of R. H. S. Athletic Association, HIGH SCHOOL HALL,

Wednesday, Dec. 4
8 P. M.

Admittance 50c. Tickets at Chas. S. Plummer's.

GRAND OPERATIC CONCERT,
REALTY HALL,
Thursday Dec. 5, 1912,
At 8 P. M.

THEODORE DRURY,
The Famous Negro Tenor,

Late Star of the Drury Grand Opera Co. N. Y.
Assisted by Local Talent.

Drury surprises, thrills, enthralls the most critical audience.
All Music Lovers Cordially Invited.
After Concert, Dancing 10 to 12. Admission 35 Cents.

Don't Forget It!

The teachers of St. George's Sunday School will hold a

BAZAAR

For the Sale of Handkerchiefs

suitable for Christmas presents at the home of the Rector, 15 Summer Street, Saturday afternoon, Dec. 7, from 3 to 6 o'clock. Also fancy articles and home made cake.

CHRISTMAS SALE

At the Holy Cross Guild House, Middletown,

Thursday, Dec. 5, and Friday, Dec. 6,
FROM 3 TO 10 P. M.

Chowder Supper on Thursday from 5:30 to 8:30. Supper tickets 35c.
Ice cream and cake on sale Friday.

ROLLER RINK.
Now more popular than ever.
Parties for week of Dec. 2—
Wed. night, Moonlight Skiddoo
Friday Night—Hurry Scurry Party, one Prize.
Sat. Night 10-12 Select Party.
1st of series for contest for best skater; final contest on Dec 8

AMUSEMENTS, LECTURES, ETC.

FREE LECTURE

By Prof. Stone of Rhode Island State College, on

"THE OAK-BORER AND THE VALUE OF SPRAYING TREES."

Rogers High School Hall,

SATURDAY EVENING, DEC. 7

AT 8 O'CLOCK.

Under auspices of the Garden Association in Newport.

AQUIDNECK CHAPTER No. 7, O. E. S.

Whist and Dance,

Wednesday Dec 4, 8 P. M.
AT NEWPORT ARTILLERY ARMORY, CLARKE STREET.
Tickets 35c.

CHRISTMAS SALE.
Woman's Exchange,
Will be held
Thursday, Friday and Saturday, Dec. 5, 6, 7.
Useful and Fancy Articles
Many Novelties, good values

A Wonderful Christmas Store.

The Whole World Contributes, Landers & Son Distributes.

Every day now adds to the interest manifested in Christmas shopping, and already the tide of Christmas buying has set in, at Newport's leading toy store.

Spalding's Athletic Goods.

PECK AND SNYDER'S ICE SKATES.
American Club, Hockey, Rink and Racing Skates.
MEN'S SKATES, 75c., $1.00, $1.50, $2.50, $3.00, $4.00 and $5.00
LADIES' SKATES for 90c, $1.25, $1.60, $2.25, $3.00, $4.00, and $5.00 a pair.
HOCKEY STICKS 25c., 50c., 60c., and 75c.
HOCKEY PUCKS 25c. and 50c.
STRIKING BAGS, Single or double end bags, for $1.50, $2.00, $3.00, $3.50, $4.00, $5.00, and $6.00
BOXING GLOVES $1.50, $2.00, $3.00, $3.50, $4.00, $5.00 and $6.00.
INDIAN CLUBS, all Weights, 35c., 40c., 50c., 60c., 70c., a pair.
WOOD DUMB BELLS, all weights, 35c, 40c., 45c., 50c., 60c., 75c., a pair.
SANDOW DUMB BELLS $2.00, $2.50 and $3.00 a pair.

RUGBY FOOT BALLS, each ball complete in sealed box, for $1.00, $1.25, $1.50, $2.00, $2.50, $3.00, $3.50 and $5.00.
ASSOCIATION FOOTBALLS, for $1.50, $2.50, $3.50 and $5.00.
RUBBER FOOTBALLS from 45c. up.
FOOTBALL PANTS, Shoulder Pads, Nose Masks, Shin Guards, Head Harness, Elbow Pads, etc.
BASKET BALLS, $3.00, $4.00 and $6.00.
WORSTED JERSEYS $2.00, $2.50 and $3.00
JACKET SWEATERS $2.50, $3.50 and $5.00
ROLL-COLLAR SWEATERS from $4.00 up.
ANKLE SUPPORTERS for 25c., 50c., and $1.00 a pair.
LEATHER WRIST BANDS 25c.

WINSLOW'S ROLLER SKATES, the very best made, for 50c., 95c., $1.49, $2.25 up.
FLEXIBLE FLYER SLEDS—Monoplane Sleds, the sleds that steer, for 95c., $1.25, $1.49, $2.50, $3.00, $3.75, $4.50 and $5.00.
BOYS' SLEDS with round spring runners 25c., 95c., $1.25, $1.49, $1.90 and $2.50.
GIRLS' SLEDS, 25c., 59c., 95c., $1.25 and $1.49.
BOYS' Carts 10c. and 25c.
BOYS' WAGONS, 25c., 59c., $1.25, $1.75, $2.00, $2.50, $3.50 and $5.00.
WHEEL BARROWS, 25c., 49c., 59c. 95c., $1.25 and $1.73.
VELOCIPEDES from $1.90 to $5.50.
GIRLS' TRICYCLES from $4.50 to $7.50.
AUTOMOBILES $4.50, $5.50 and $6.50
LARGE SWINGING HORSES, $3.50, $4.50, $7.00 and $10.00.
The newest HAND CARS for $5.00 and $5.50.
COME IN AND LOOK AROUND.

A. C. Landers & Son,

167 Thames St., Covell's Block.

Now is the Time To Order Yours.

Every Day.

MONDAY—FRESH PORK LEAF	12 1 2c
TUESDAY—SMALL FRESH CHICKENS	22c
WEDNESDAY—SHORT STEAK	26c
THURSDAY—PORTERHOUSE ROLLS (Solid Meat)	25c

Look in Friday night's paper for cut prices for Saturday.

HENRY F. ROONEY,
251 THAMES STREET.

FRED W. LAWTON,
259 Thames St. Tel. 198.

ENG. HOTHOUSE GRAPES
LG. SICKEL PEARS.
LG. ANJOU PEARS.
LG. COMICE PEARS.
LG. ALLIGATOR PEARS.
SNOW APPLES.
JONOTHAN APPLES.
PINEAPPLES.
LIMES.

SPECIAL!

Christmas Sale of Imported Fancy China.

Chop Plates, Salad Bowls,
Cake Plates, Berry Sets.

They will make beautiful Xmas presents.

Come early while the assortments are complete.

WALSH BROS.

"WHAT DOES BABY SAY?"

Sterling Silver Toilet Ware

From the BEST MAKERS in the LAND AT PRICES you can afford to pay.

—ORDER ENGRAVING EARLY.—

BLAINE

246 Thames Street.

THE NEWPORT JOURNAL
AND WEEKLY NEWS
is especially adapted for mailing.

The King-McLeod Co.

Practical Suggestions from the Store of Plenty.

Gifts that endure make memory sure. Why not give something for Christmas that carries age-long remembrance with it? Our holiday stocks are novel and new and carefully selected with that particular end in view. Among them are happy and helpful suggestions for women, men, boys and girls—no member of the family has been neglected at "the store of plenty" where prices are never too high and never too low, but "fair" because we expect to reap as we sow.

HOLIDAY HANDKERCHIEFS.

Plain Linen Hemstitched, Hand-embroidered Initials, Hand-Embridered Corner Designs, etc.

SPECIAL.
Women's and Misses' Linen Handkerchiefs, Fine art and Hand-Embroidered corners, Regular price 50c. Holiday price 25c.

Women's & Misses' H'k'fs.
Madeira Embroidered Linen Handkerchiefs, with dainty corner and scalloped edge, 25c., 35c., 50c., 75c. and $1.00
Dainty Hand-embroidered Handkerchiefs, pure linen with assorted designs, 25c. to $1.50
Women's All-Linen Lace Trimmed Handkerchiefs, variety of designs 12½c. and 15c.
Women's Pure Linen Initial Handkerchiefs, imported from Ireland, 12½c. and 25c.
Women's All-Linen Hemstitched Handkerchiefs, fine quality, regular 12½c., Holiday price 3 for 25c.

Women's & Misses' H'k'fs
Women's and Children's Fine Lawn Handkerchiefs, hemstitched, 6 for 25c.
Children's Handkerchiefs, in fancy boxes, initial, 15c. and 25c.

Men's and Youths' H'kfs
Fine Lawn Handkerchiefs, soft finish, hemstitched, in Xmas box, 6 for 25c.
MEN'S Pure Linen Handkerchiefs plain and initial, imported direct from Ireland, 12½c. & 25c.
MEN'S Extra fine imported Irish Linen Handkerchiefs, large size, hand-embroidered, initial, 50c. each.

Men's and Youths' H'k'fs.
MEN'S FANCY SILK HANDKERCHIEFS, assortment of colors and designs, 50c.
MEN'S and BOYS' HANDKERCHIEF and FOUR-IN-HAND TIE to match, pure silk, assorted colors, in fancy box, Set $1.00

Dolls, Toys, Games, Nankwear, Silverware, Jewelry, Leather Goods, Gloves, Xmas Stationery, Books, Umbrellas, Holiday Ribbons, Xmas Hosiery, Perfumery and Toilet Goods.

BOSTON STORE

NEMO ME IMPUNE LACESSIT

SANTA CLAUS HEADQUARTERS.

Please do your Christmas Shopping early—early in the day.

WILL BE SENT TO FRANCE.

Keene's Peter Pan Said to Have Been Purchased by Gould Agents.

LEXINGTON, Ky., Dec. 4.—Peter Pan, James R. Keene's great stallion, was sold yesterday for $100,000. It is reported that agents of George Gould purchased the horse, but it is positively known that he will be shipped to France some time next week.

PANAMA-PACIFIC STAMPS.

Special Postage Series to Commemorate Exposition on Sale in January, 1913.

Postmaster General Hitchcock has officially notified postmasters and others in the postal service that the Postoffice Department is about to issue a special series of postage stamps in commemoration of the Panama-Pacific exposition. The stamps are described as follows:

These stamps measure about three fourths by one and one-sixteenth inches, the long dimensions being horizontal. At the top appear the words "U. S. Postage" and "San Francisco, 1915." In the left hand border is a branch of laurel and in the right hand border a palm branch. A numeral expressing the denomination is shown within a circle in each lower corner, with the word "cents" between.

The one-cent stamp is green, and in the centre appears, within a circle, a bust of Balboa, discoverer of the Pacific ocean, looking to the left and wearing a cuirass and a helmet with a plume. On either side of the background are palm trees, with the ocean in the foreground. Below the portrait, in a horizontal panel breaking the circle, are these words, "Balboa, 1513."

The two-cent stamp is red. It represents the Gatun locks of the Panama canal, with a merchant steamer emerging from the lock and a warship in the other. The mountains of the isthmus appear in the distance, and palm trees on the right hand side of the locks. Beneath the picture are the words, "Gatun Locks."

The five-cent stamp is blue, and presents the Golden Gate of San Francisco harbor, with the setting sun in the background and a steamer and sailing vessel in the bay. The words "Golden Gate" appear below the picture.

The ten-cent stamp is dark yellow. The subject is "Discovery of San Francisco Bay," from a painting which represents the discovering party looking out upon the distant bay.

Postmasters are notified that they should make application now for the stamps, which will be issued in sheets of 70. The stamps will be sold beginning January, 1913, and postmasters who receive them earlier are forbidden to place them on sale before that date. They are not to be sold to the exclusion of the regular issue of postage stamps.

ORIGIN OF RED CROSS SEALS.

Christmas Tuberculosis Stamp From Norway First Aroused Interest of Jacob Riis.

"How did the Red Cross Christmas seal originate?" is a question that is being asked by many during this holiday season when millions of these stickers are being sold all over the United States. To Jacob Riis, the well-known social worker of New York, and to Miss Emily P. Bissell, the energetic secretary of the Delaware Red Cross jointly belongs the honor of originating our American Red Cross Christmas seal. In 1909, Mr. Riis's interest was aroused by the receipt of a Christmas tuberculosis stamp on a letter from Norway. He published an article about this queer-looking stamp in the Outlook, and suggested some possible uses for it in this country. Miss Bissell at once saw an opportunity here and prepared a stamp, from the sale of which her society realized $3,000 for tuberculosis work. So impressed was she with this success that she induced the American Red Cross to take up the sale in 1908 on a national basis. With very little organization and with hardly any attempt at careful advertising, the sale that year brought in, nevertheless, over $135,000 for anti-tuberculosis work in various parts of the United States. In 1909, with more thorough organization, the sale was increased to $250,000, and in 1910 to nearly $310,000. Last year the sale increased to over $330,000, or 33,000,000 seals.

While our own Red Cross seal dates back only four years, charity stamps, from which this idea originally sprung, go back to 1862, when sanitary fair stamps were first used in Boston to secure money for the care of soldiers wounded during the Civil war. Nearly $1,000,000 was raised in this way during the years 1862 to 1865. After the war this method of raising money was discontinued in this country for a generation, although it found vogue in Portugal, Switzerland, Austria, France, Spain, Denmark, Norway, Russia, Sweden and other European countries. There are now hundreds of different types of charity stamps used in all parts of the world, as many as 40 being used in Austria for children's hospitals alone.

Stamps or seals were first used to get money for the anti-tuberculosis crusade in Norway and Sweden in 1904. It was from one of these stamps that Jacob Riis and Miss Bissell received their ideas for our own Red Cross Christmas seal.

LOCAL BRIEFS.

—Mr. Charles F. Hoffman is at the Muenchinger-King.

—Mrs. J. C. Hetzel and family are visiting Mr. and Mrs. I. B. Wordell.

—Miss Helen Ellis has closed her cottage and will leave next week for Switzerland.

—Paymaster's Clerk Clarence C. Alger of this city has been appointed for duty at the naval station, Honolulu.

—Mr. and Mrs. Coomer A. Easterbrooks have returned from a visit to their daughter, Mrs. Arthur Philips Angell, in Johnston.

—Mr. Theodore Wahl, who has recently left the navy and gone into the restaurant business here, received Tuesday a good conduct medal from the government. It is of bronze and suitably inscribed.

—The slow freight has finally arrived from New Bedford and the army recruiting office today received its equipment, which was shipped Saturday. The flags have been out for two days and the garrison is now ready to receive applications for enlistment.

—The Queen's Daughters held a sale of refreshments and fancy articles at the St. Clare Home Tuesday, which netted a good sum. The women in charge were Mrs. J. K. Sullivan, Mrs. P. H. Dunn, Mrs. J. J Sullivan, Mrs. Thomas Corridon, Mrs. Hugh Finnegan, Mrs. William J McCormick, Mrs. Hailey, Mrs. Joseph A. Diggles, Mrs. Arthur P. Jennings, Mrs. Philip F. Conroy and Misses Catherine Martin, May Goggin, Ronayne, Nolan, Mary Schneider, Bessie Conroy and Gertrude Sullivan.

THE ALDERMEN-ELECT.

THOMAS C. ALBRO, JR.
First Ward.

JOSEPH J. KIRBY,
Second Ward.

FRANK J. HUGHES,
Third Ward.

JOHN E. LEDDY,
Fourth Ward.

MICHAEL J. KELLY,
Fifth Ward.

THE REAL RADICALS.

Wilson, Clark and Underwood May Clash on Tariff Question.

Senators in Continuous Service—Congressional Reputations Aid Lecture Engagements.

[Washington correspondence of The News.]

WASHINGTON, Dec. 3.—For some time after Woodrow Wilson was elected there was talk about such conservatives as Speaker Clark and Leader Underwood blocking the progressiveness of the new President. Then friends of Wilson began pointing out some of his utterances, which showed that, while he was a tariff reformer, he was no radical even on that subject. Later along came Champ Clark and Oscar Underwood with statements that the pledges of the party must be carried out. Clark said the tariff must be reduced to a revenue basis. Then those who were beginning to believe that there was not going to be much tariff legislation, after all, realized there was going to be real and effective action.

When the extra session assembles five Senators who have been 18 years in continuous service will be among those who will take the oath of office for another six years. They are Bacon of Georgia, Martin of Virginia, Tillman of South Carolina, Nelson of Minnesota and Warren of Wyoming. These five are in a class by themselves. Warren was a Senator for three years once before, but he failed of re-election. He had also been governor of the territory. Nelson served six years in the House and was governor. Tillman and Bacon were governors.

A Congressional reputation seems to be good for a lecture engagement. John Sharp Williams is in demand as a lecturer at different times. It has been thought that when a man gives his time to lecturing he is apt to neglect his Congressional work. Williams will have time enough to lecture for a few months, however, for it will take some time for the Democrats of the House to get a tariff bill ready, and the Senate will not have much to do until the extra session.

Where to hold the inaugural ball is a question that has begun to worry Washington. It always does about this time of the year. The inaugural ball is not a ball. It is a jam of people who pay a lot of money for the purpose of getting a glimpse of the new President and his family. The 90,000,000 people of the United States would be just as well off if there was no inaugural ball. The men who finance an inauguration would not be so well off, as the ball is a money maker. It ought to be, as it comes nearer giving nothing for something than anything that happens in Washington. Just now there is talk of using the Capitol for the ball. It would be quite a start toward true democracy if the ball was omitted.

The defenders of the constitution are getting scarce in the United States Senate. The retirement of Bailey and the death of Rayner limits the Democratic side to Bacon of Georgia. There may be recruits among the new Senators, and with Bailey and Rayner no longer in the Senate others may appear to help Bacon in defense of the fundamental law.

President Taft did not have an opportunity to play golf with the veteran Travis on the occasion of the visit of Travis to Washington recently. Taft likes to play golf with Travis and likes to talk golf to the veteran. Travis says that the way to play good golf is to keep everlastingly at it and to study.

About once in 10 years there develops in some man a determination to attack what is known as private pension legislation—that is, bills which provide for pensioning persons by private act, such persons being unable to obtain pensions or increases of pensions under the general laws.

Twenty years ago Congressman C. B. Kilgore of Texas, better known as "Buck" Kilgore, made himself a name for fighting these pension bills, compelling a quorum to pass them and keeping as many as possible from going through.

Ten years ao Talbert of South Carolina compelled the House to abandon the Friday night sessions, when pension legislation was passed, and to give two Fridays in each month to such bills. That was because a quorum would not attend the night sessions.

At present the fight against pensions is led by Congressman Roddenberry of Georgia. He stands almost alone in making his fight, but he compelled his Democratic colleagues to resort to the worst of the Reed or Cannon "gag rules" in order to pass the bills.

Quite a number of Roddenberry's Southern colleagues do not believe in his methods of fighting pension legislation, and he was quite severely criticised. "I am tired of this contemptible sectional rot," was the way Moon of Tennessee expressed himself.

Arthur W. Dunn.

Dennis Shanahan,
Hay, Grain and Salt,
POULTRY AND DAIRY FEEDS.
COMMERCIAL WHARF.

EIGHT MAYORS WIN.

Massachusetts Elections Bring No Upsets on License Question.

BOSTON, Dec. 3.—No upsets in the license question occurred in the 14 Massachusetts cities which held elections today. In all except Taunton mayors were elected, one of the principal fights being in New Bedford, where Charles S. Ashley was re-elected for his sixteenth term.

In the cities where national party lines prevailed six Republicans were successful and two Democrats. Progressives entered the fight in Pittsfield, Quincy and Waltham, but met with success only in Quincy, where they elected two councilmen-at-large.

The cities remaining in the no-license column were Quincy and Waltham, while Fall River, Fitchburg, Gloucester, Haverhill, Holyoke, Marlboro, New Bedford, Northampton, Pittsfield and Springfield went for license by practically the same majorities as last year.

The fight for school committeemen in Fall River furnished the spectacular feature of the campaign, 10,000 women casting their votes and the fight overshadowing the other city contests. The Democrats won two of the three positions.

Eight mayors were successful in seeking re-election. They were Frank O. Hardy, Citizen, Fitchburg; Edwin H. Moulton, no designation, Haverhill; John J. White, Republican, Holyoke; J. Henry Gleason, Republican, Marlboro; Charles E. Ashley, no designation, New Bedford; William H. Felker, Republican, Northampton; Eugene R. Stone, Republican, Quincy, and Patrick J. Duane, Democrat, Waltham. Mayor Edward H. Lathrop, Democrat, of Springfield, who sought re-election for a third term, lost to his Republican opponent, John A. Dennison. The other mayors elected were James H. Kay, Republican, Fall River; Harry C. Foster, no designation, Gloucester, and Patrick J. Moore, Democrat, Pittsfield.

The referendum granting firemen one day off in five was carried in all the cities except Northampton.

There was considerable interest in the mayoralty struggle in Haverhill, where James F. Carey, the Socialist candidate for governor in the November election, lost to the present mayor, Edwin H. Moulton.

LONDON AIDS CHILDREN IN SEARCH OF WORK.

[Popular Mechanics Magazine.]

The London county council has recently established bureaus throughout the metropolis where boys and girls, and their parents, may apply for advice and information relating to the employment of children. Special consideration is given each applicant, and the endeavor is made to find for each a trade or occupation suited to his qualifications, judged from the standpoint of education, and physical and mental equipment. In filling vacancies, all the circumstances and facts in connection with the applicant's school and home life are considered, and the consent of parents is, of course, required in each case. The bureaus work in conjunction with the 21 labor exchanges of London.

JUST RECEIVED
New line
TRUNKS,
BAGS,
SUIT CASES,
AND HORSE BLANKETS
R. C. BIESEL,
Phone 333 — 256 Thames St.

A GIFT OF LASTING BENEFIT.

'Twill please every member of the family—and be the pride of the household for years to come.

Stop in—see and hear a

Jewett Piano

Then you'll be convinced it is the piano to invest your money in.

Right Tone.
Right Appearance.
Right Price.

Barney's MUSIC STORE

Benj. F. Tanner,
Contractor and Builder.
Distributing Agent for
THE CELEBRATED ASBESTOS CENTURY ROOFING, SLATES AND LUMBER.
These slates or shingles can be applied by your own builder. The expense to all builders the same.
Stableway, 88 Bridge St.

MOWRY GAINS ON BURCHARD.

Figures for Congressman for the First District and for Lieutenant Governor.

The State Returning Board completed Tuesday its count of the vote cast in the November election for Congressman in the First district. The official figures give George F. O'Shaunessy, Democrat, 13,057; William P. Sheffield, Republican, 9,663; John E. Bolan, Progressive 3,044; O'Shaunessy's plurality, 3,394. The total number of votes cast in this district was 27,928.

The official vote for the 175 districts of the state now completed gives Mowry 32,062 and Burchard 31,478, for lieutenant governor. In the remaining 10 districts yet to be counted in Woonsocket, the wardens' returns give Burchard 1,375 and Mowry 1,013. By these figures the Republican candidate has a plurality of 362 in Woonsocket, which will offset Mowry's lead and give Mr. Burchard the election by an apparent plurality of 278. The margin is close and a big change in the wardens' count by the board might change the ultimate result.

60 YEARS' EXPERIENCE
PATENTS
TRADE MARKS
DESIGNS
COPYRIGHTS &c.
Anyone sending a sketch and description may quickly ascertain our opinion free whether an invention is probably patentable. Communications strictly confidential. Handbook on Patents sent free. Oldest agency for securing patents. Patents taken through Munn & Co. receive special notice, without charge, in the
Scientific American.
A handsomely illustrated weekly. Largest circulation of any scientific journal. Terms, $3 a year; four months, $1. Sold by all newsdealers.
MUNN & Co. 361 Broadway, New York

SUFFERS NERVOUS BREAKDOWN.

Mrs. Reginald C. Vanderbilt Responds to Medical Treatment and Recovery Expected.

Mrs. Reginald C. Vanderbilt has been ill in her apartments at the Vanderbilt Hotel, New York, for several days and her condition, while not alarming, is serious enough to require the services of two physicians and two trained nurses. There were rumors that Mrs. Vanderbilt was on the verge of a nervous breakdown, but friends have received the assurance that she responded quickly to medical treatment and her early restoration to health is expected.

Mrs. Vanderbilt's friends had observed evidences of waning health recently. Her social activities this season have been somewhat limited, but she occupied her box at the Horse Show several nights and apparently took a keen interest in the exhibition. She was well enough to take part in the Thanksgiving Day festivities, being a member of a dinner party given by Mr. and Mrs. Sydney Jones Colford, Jr., in their apartments at the Vanderbilt Hotel, but a day or so later became very ill. Her condition grew worse steadily and Mr. Vanderbilt, who had completed arrangements for a trip to "Sandy Point Farm," remained at her bedside.

Lumber.
Mill Work.

We sell Lumber of all kinds; including Shingles. We do Mill Work in all its branches. We sell Hardware; Paints ready mixed, Oil, Glass, Varish, Putty, Naphtha, Floor Wax, Stains, Fancy Glass, Burlap, Ceiling Canvas, Shellac, Artists' Material, Rubbish Burners, Wall and Floor Tiles, Carey's Asphalt Roofing.

We sell 4 barrels Dry Pine Kindling for $1; also Dry Pine Wood by the cord cut or in 4 foot lengths.

Our Materials are good, our prices right.

69 to 75 MILL STREET.

THE NEWPORT JOURNAL
is especially adapted for mailing.

UNIVERSAL COFFEE PERCOLATORS.

The "Universal" excels all other ways of making coffee because the percolation is completed before the water boils. The patented valve and pumping process circulates from six to ten times more water than any other make. Prices from $2.25 to $8 according to size and pattern.

S. W. COGGESHALL, 201 Thames St.

Delivery on development orders in 24 hours, on development and printing 48 hours. Work done on the premises and we do not have to allow for shipment to and return from somewhere.

GEO. H. CHASE,
Corner of Broadway and Spring Street.

Farmers and Poultry Keepers,

Eggs 60c per dozen.

Now is the time to use Hesse's Panacea, Rusts Havens Egg Producer or Sheridan's Conditioner.

Our Beef Scraps are the cleanest and best on the market.

Mash Feed, Scratch Feed, Cut Alfalfa, Oyster Shells and Grits.

See our line of Feeders and Fountains

Try a Norwich!
It feeds and exercises.
A full line of Conkey's Medicines

Hesse's and Lambert's Lice Powders
The largest line of Fine Horse Blankets in the city at the Fairest Prices
—AT—
THE GEO. A. WEAVER CO'S.,
19 and 23 Broadway.

HOTELS AND RESTAURANTS.

Hotel Raymond
42 East 28th Street
(At Subway Station)
New York City

EUROPEAN PLAN
$1.50 Per Day and Up
AMERICAN PLAN
$2.50 Per Day and Up

Apartments accommodating 3 or more persons from $4.00 to $5.00 per day.

Special rates by the week or month. Inspection invited. Reference exchanged. A quiet family hotel, recommended to ladies visiting New York City alone. Upon request by letter or Telephone 2565 Madison Square, a messenger will meet you at station.

MARK A. CADWELL.

PERRY HOUSE.
European Plan Only.
Restaurant Strictly First Class.
Open from 6 A. M. to 8 P. M.
DWYER & PURCELL
PROPRIETORS.

THE CLIFTON HOUSE.
AMERICAN and EUROPEAN PLAN.
115 Bellevue Ave., Newport, R. I.
3 Minutes from Casino. 10 Minutes from Beach.
Permanent and Transient Guests.
All Home-Cooking. Private Dining Rooms. Telephone 9806.
For Rates Apply to C. O. Berghman.

AQUIDNECK HOTEL
AMERICAN PLAN.
Large Airy Well Furnished Rooms, With Private Bath.
OPEN FOR THE SEASON JUNE 16.
P. H. HORGAN, Mgr

LAND DRAIN TILE.
A shipment just received of good, hard burned tile, the kind that will resist the action of frost and thaw.

JOHN M. FRIEND,
Masons' Supplies, Drain and Sewer Pipe.
Office 108 Third Street, Tel. 81

FOR SALE
Four second-hand
CARTERCARS,
$400.00, $450.00, $500.00, $550.00,
Subject to prior sale.

PERCY T. BAILEY,
Melville Station, Newport,
Phone. R. I.

Automobile Tires.
Inner Tubes Vulcanized.
Lindsay Gas Lights and Fixtures.
C. J. SWENSON'S BICYCLE SHOP,
BELLEVUE AVENUE.

The Newport Journal
AND WEEKLY NEWS.
Is especially adapted for mailing.

TRAVELLERS' DIRECTORY.

SHORT LINE
—TO—
PROVIDENCE
—VIA—
Newport & Providence Railway
In effect November 28, 1912.

A car will leave Washington Square Week Days at 7:40 a. m. making a close connection through to Providence by the way of Bristol, arriving at Union Station, Providence, at 9:30 a.m. The other trips through the day will remain the same, leaving Newport at 50 minutes past the hour until 5:50 p. m., SUNDAYS connecting through to Providence leaving Newport each hour from 8:50 a. m. to 7:50 p. m.

G. W. TOWLE,
Superintendent

JAMESTOWN & NEWPORT FERRY CO
STEAMER BEAVER TAIL.
Leave Newport for Jamestown and Saunderstown c a 6 30, 7 30, a 8 50 mail, d 9 50, a 10 50 mail, a 11 50 a. m., a 1 50 mall, c 2 50, a 4 10, b a 5 10 mail, 6 10, c 7 30, d 9 10, d 11 00 p. m.
Leave Jamestown for Newport, c 6 00, 7 00, 8 20 mail, c 9 20, 10 20, 11 20 a. m., mail, 1 20, c 2 20 mail, 3 40, 4 40, 5 40 mall, c 7 00, d 8 30, d 9 40 p. m.
STEAMER NARRAGANSETT, or J. A. SAUNDERS.
Leave West Jamestown for Saunderstown, a c 7 10, *8 10, a 9 30, a 11 30 a. m., a12 30, a2 30 *3 30, a4 50, a5 50 p. m.
Leave Saunderstown for West Jamestown, c7 40, 9 50, 11 50 a. m., 12 50, 2 50, 5 10, 6 20 p. m.
a Connects to Saunderstown.
b Last trip to Saunderstown.
c Omitted Sundays.
d Saturday nights only.
* To Fort Greble only.

THE NEW ENGLAND STEAMSHIP CO
TO NEW YORK.
Fall River Line.
Steamers
PROVIDENCE
AND PRISCILLA.
Leave Long Wharf, Newport, daily at 9:15 P. M., due New York 7:00 A. M. Meal service a la carte. Orchestra on each.
CHANGE IN NEW YORK TERMINAL. Fall River Line Steamers now arrive at and depart from Pier 14, N. R. foot of Fulton Street, instead of Pier 19 N. R.

Wickford Line.
STEAMER GENERAL.
LV. NEWPORT, LONG WHARF.
(Week Days Only.)

Lv. Newport (L'ng wh)	Due New York (G.C.Ter)	Lv. New York (G.C.Ter)	Due Newport (L'ngwh)
Week Days only.		Week Days only.	
10:30 a.m.	4:00 p.m.	12:00 n't	7:05 a.m.
1:05 p.m.	7:00 p.m.	4:45 a.m.	12:50 noon
1:05 p.m.	11:00 p.m.	10:02 a.m.	3:55 p.m.
7:15 p.m.	2:05 a.m.	1:02 p.m.	6:45 p.m.

* Har. River Sta. N. Y.

BLOCK ISLAND
—AND—
PROVIDENCE.
STEAMER NEW SHOREHAM.
Meal Service a la Carte.
Week days only Lv. Long Wharf, Newport, 11:15 a. m., due Block Island 1:15 p. m.; lv. Block Island 3:00 p. m., Lv. Newport 5:00 p. m. due Providence 6:45 p. m.
Tickets, etc, at City ticket office, 2?? Thames St. and at Wharf Office. O. O. Gardner, Agent, Newport, R. I.

PROVIDENCE, FALL RIVER AND NEWPORT STEAMBOAT CO.
Steamer Leaves Newport for
PROVIDENCE
Week days only 8:30 A. M. Returning leaves Providence 4 P. M. Stops at Prudence Mondays, Wednesdays and Saturdays. Conanicut, Mondays only. Subject to change without notice.
H. D. WINDSOR, Supt.

TRAVELLERS' DIRECTORY.

TICKETS AND TOURS.
Now is the time to make reservations for Bermuda and the South.
J. I. GREENE,
326 Thames St., General Steamship Agt.

THE Muenchinger-King Hotel
BELLEVUE AVENUE

Leave your orders for
Home-Made Mince
AND
Pumpkin Pies
AND
English Plum Puddings.
LIBBY'S.
9 BROADWAY.

Hudson River Blue Crushed Stone
For Paths and Driveways.
BLUE SCREEN GRAVEL
ALL SIZES.
E. K. SULLIVAN.

BEST FIELDING TEAM.

Toronto Has Highest Average in the International League.

NEW YORK, Dec. 4.—Toronto, winner of the 1912 pennant, was the best fielding team in the International League this year, according to averages issued at league headquarters today. The club's percentage was .960. Newark, Jersey City, and Baltimore follow closely in the order named. The Newark catchers are charged with but three passed balls for the entire season.

Of the individual players, the leaders are: Swacina, Newark, first base, with .990; Atz, Providence 2d base, .965; Bradley, Toronto, third base, .948; Purtell, Montreal, shortstop, .952; Conroy, Rochester, left field, .955; Osborn, Rochester, centre field, .952; Kelly, Newark, Jersey City, right field, .956; Smith, Newark, catcher, .957; Mansor, Rochester Jersey City, pitcher, 1,000. Five other pitchers fielded faultlessly. Four right fielders, eight centre fielders, two left fielders, one second baseman and two first basemen, playing in 10 or more games had perfect records.

MIDDLETOWN.

Good Weather Helps the Epworth League Christmas Sale, Earliest on the List.

[Regular correspondence of The News.]

The Epworth League was favored with exceptionally fine weather for the Christmas sale, supper and entertainment, Tuesday afternoon and evening at the Methodist Episcopal Church. That it was the first in the series of such sales was also an advantage. There was an unusually large and varied assortment and the articles were well displayed.

The tables of needlework and worsteds formed a hollow square in the large Sunday School room, the Epworth League department being conducted by Mrs. Walter S. Barker, Mrs. John H. Peckham and Mrs. Abram A. Brown, Jr., and the Ladies' Aid branch by Mrs. Abram A. Brown, Mrs. A. Herbert Ward, and Mrs. Alden P. Barker. The former included fancy articles, dressed dolls, postcards, etc., the latter domestics, aprons and little children's dresses.

In the two smaller classrooms were a cake table, conducted by Mrs. George Irish and Mrs. Isaac Peabody; a candy table, in charge of Mrs Irish and Miss Sadie E. Peckham, and one devoted to preserves, jellies and relishes, also in the care of Mrs. Irish. A small entrance fee was charged, Miss Eleanor Brown and Miss M. May Ward attending to this.

The afternoon attendance was mostly transient, the larger number coming for the chowder supper, one of Mr. T. J. Sweet's "always good" ones, which was served from 6 to 8 o'clock.

Mr. William Livesey Brown, as president of the Epworth League, had general charge, while Mrs. Mary W. Lawton, superintendent of the social department and president of the Ladies' Aid, had the immediate supervision of all departments, including the dining room arrangements. Miss Hattie Brown conducted the supper department and also arranged for the music. The members of the Ladies' Aid did efficient work in the kitchen, where they received much valuable assistance from Mr. Lyman H. Barker. The young women of the League acted as waitresses.

At the conclusion of the supper, through the courtesy of Mr. Barney of Newport, an exhibition was given in the auditorium of the home kinotoscope. Five reels were shown, including "The Raiders of the Plains," showing Western life, and "The Close of the Revolution", a series of historical views of the days of Jefferson and Washington. Several individual pictures presented Edison in his experimental laboratory, and also the film factory at Orange, N. J. Between the various series there was instrumental music—Louis R. Chase, flute; Edward Holloway, violin; Sophia Rice, pianist. Generous applause testified to the appreciation of the program.

The auditorium was entirely filled, many standing at the rear of the church. About 150 partook of supper.

The Paradise Club meeting was postponed in deference to the Christmas sale at the Methodist Episcopal Church.

Much interest is manifested in the banquet which is to be tendered the Methodist Episcopal Church Sunday School next week by its neighbor, as a result of the attendance contest with the Portsmouth school.

St. Mary's Choir Guild, which is to hold a rummage sale in Newport this week, is planning to have a window display of Persian kittens, rabbits, pigeons and bantams, which will be included in the general merchandise.

The two days' Christmas sale by Holy Cross Guild promises many novelties in the way of dainty gifts, and Mr. Lewis R. Manchester has an excellent reputation as a chowder maker. Ice cream and cake will take the place of supper on the second night. Music and dancing will comprise the evening programs.

PLAYHOUSE FOR CHILDREN.

William K. Vanderbilt Donor of Theatre on Roof of the Century in New York.

Mr. William K. Vanderbilt it is to whom the children of New York are indebted for the new Children's Theatre on the roof of the Century, which will be opened during Christmas week with a play of special appeal to the youngsters and under the direction of the Liebler company, lessees of the Century Theatre. In the construction of the miniature playhouse high above Central Park there is realized one of Mr. Vanderbilt's most prized projects, for it is said he long has been interested in an ideal place for the amusement and entertainment of children. Mr. Vanderbilt as president of the New Theatre Company, owners of the building, provided the funds for the Children's Theatre, approximately $60,000.

It was left to Mr. Hugh Ford, general stage manager of the Liebler company, and Mr. V. Hugo Koehler, architect, to work out the ideas of the new playhouse. Their ideal was not easily reached, for it was their arrangement that the theatre should be intimate, yet spacious; open air, yet enclosed; a nursery, yet a parlor.

There will be a pleasant surprise for the children attending the first performance when they are shown to their seats by the youthful ushers and discover that the chairs are considerably smaller and lower than the conventional theatre seats. In this respect it will not be unlike the school room, but it will be a large assembly hall, nevertheless, for the orchestra seats 800, and a row of boxes along the sides at the back will seat more than a hundred more. The stage will be tiny, as ordinary stages go, but adequate.

The Newport Journal
AND WEEKLY NEWS
is especially adapted for mailing.

MacLEOD DEFEATS BOYLE.

Continued from Tenth Page.

Ball, E. H.	135	37	172
Malley, W. H.	105	23	128
For One Year.			
Franklin, W. E.*	284	41	325
Westcott, S. E., Jr.	222	37	259
Jacobs, J. A.*	210	30	240
Cascambas, A. B.	141	31	172
Keeley, J. F.	114	32	146
Representative Council, Ward 4.			
Butler, M. J.			330
Maher, W. A.*			375
Diggles, J. L.*			345
Clarke, W. F.			322
Dugan, J.			320
Carney, J. P.*			316
Bacheller, D. P.*			315
Chadwick, W. H.			308
Welch, P. H.*			296
Reagan, T. F.			287
Connerton, D. P.			285
Keenan, J. J.*			285
Lawton, R. J.			278
Boylan, J.			275
Langelier, F.			266
Harrington, J. J.*			247
Saulpaugh, E. J.			202
McCarthy, J. P.*			189
West, R. B.			155
For Two Years.			
McCarthy, J. E.			165
Representative Council, Ward 5.			
Voigt, E.*	339	21	360
Blake, J. W.*	332	17	349
Fagan, J. P.	332	14	346
Anthony, W. C.	308	17	325
Connell, J. J.	300	12	312
Martin, R. J.*	278	12	290
Martin, M. F.	268	19	277
Sullivan, M. J.*	254	10	264
Sullivan, M. F.	257	4	261
Bric, J. T.	236	20	256
Ryan, T.	241	7	248
O'Neill, E. J.	215	13	228
Sullivan, J. J.	212	10	222
Murphy, M. J.*	208	8	216
Murray, J. E.	185	13	198
Donovan, J. A.	180	16	196
O'Brien, D. P.	187	7	194
Vaughan, M. P.*	175	8	183
Hickey, L. J.	154	16	170
McCarthy, J.*	158	2	160
Riley, C. J.	151	5	156
Burns, F. T.	139	10	149
Conheeney, P. F.*	138	10	148
Payton, W. J.	138	9	147
Donovan, J. F.*	132	13	145
Titz, H.	126	6	132
Murphy, J.	117	7	124
Dwyer, A. F.	110	9	119
For One Year.			
Martin, J. J.*	188	15	203
Sullivan, D. J.	118	2	120
Ewart, C.	116	3	119

Moderators and Clerks.

In only one district, the third of the First ward, and the second smallest in the city, was there a contest for moderator or clerk. In this there has always been a contest. The Republican nominee won. The list of the elect is as follows:

Moderators.

1-1-1	*Lawton, J. S., R.	400
1-2-2	*Leary, T. F., D.	402
1-3-3	Graham, R. D., D.	45
	*Millington, J. W., R.	47
2-2-1	*Goddard, A. G., R.	649
2-3-3	*Griffith, A. C., R.	87
3-3-1	*Oakley, A. B., R.	
3-4-2	*DeBlois, A. J., D. and R.	79
4-4-1	*Connolly, M. B., D.	467
5-5-1	*Morris, P., D.	319
5-4-3	*Sheehan, P. J.	31

Clerks.

1-1-1	*Parrish, B., R.	400
1-2-2	Horgan, J. H., D.	99
1-3-3	Chase, A. L., R.	48
	Goffe, William, D.	38
2-2-1	*Ebbs, R. C., R.	628
2-3-2	*Power, William, R.	85
3-3-1	*Sherman, H. M., R.	
3-4-2	*Tobin, W. H., D. and R.	95
4-4-1	McMahon, J. J., D.	467
5-5-1	*Kirby, D. E., D.	338
5-4-3	*Dawson, Charles, D.	31

*Indicates a re-election.

ELECTION OF OFFICERS.

Stone Mill lodge, No. 3, A. F. and A. M., has elected the following officers for the ensuing year:

Worshipful Master—David A. Crockett.

Senior Warden—Thomas L. Jenkins.

Junior Warden—George W. Brogden.

Treasurer—Andrew W. Lodkey.

Secretary—William H. Hilton.

Chaplin—John Grayson.

Marshall—John Jennings.

Senior steward—Jerry Jenkins.

Junior steward—John W. Butler.

Senior Deacon—Albert F. Speedwell.

Junior Deacon—Horatio Robinson.

Tyler—A. J. Collins.

At its meeting Tuesday evening Excelsior Lodge, No. 49, I. O. O. F., elected the following officers for the year:

Noble Grand—George S. Stoddard.

Vice Grand—Henry L. Vickers.

Recording Secretary—Percy B. Dawley.

Treasurer—Joseph B. Pike.

Financial Secretary—Allen C. Griffith.

Trustees—George C. Lawton, J. Roswell Chase, William H. Sisson.

Representative to Odd Fellows' Home Association, for two years—William H. Sisson.

At the regular meeting of Newport Camp, No. 7776, Modern Woodmen of America, Tuesday evening, the election of officers resulted as follows:

Venerable Consul—Egbert Langworthy.

Worthy Adviser—Frank J. Cinq-Mars.

Past Consul—Charles C. Clark.

Clerk—David A. Lawton.

Banker—Charles F. Williams.

Escort—Sven W. Johnson.

Watchman—Charles Angle.

Physician—Douglas P. A. Jacoby, M. D.

Manager for three years—Jonas Bergner.

By-the-Sea Aerie, Fraternal Order of Eagles, at its meeting Tuesday evening elected the following officers for the year beginning in January:

President—Thomas H. Culkins.

Vice President—Franklin J. Dennis.

Secretary—William Goodman.

Treasurer—John P. Moy.

Chaplain—John Sherwood.

Inner Guard—P. Fitzgerald.

Outer Guard—J. Kerins.

Aerie Physician—F. A. Keenan, M. D.

Trustees—William Tubley, Silas N. Adams, Michael Hannigan.

Court 110, Daughters of Isabella, has elected the following officers for the year:

Grand Regent—Margaret P. Sullivan.

Vice Grand Regent—Sarah F. Albro.

Prophetess—Mary H. Sheehan.

Historian—Alice M. Harrington.

Financial Secretary—Lilian Crowell.

Treasurer—Catherine A. Kelly.

Monitor—Alice V. Bric.

Inside Sentinel—Mary Cochran.

Outside Sentinel—Mary M. Burns.

Organist—Catherine F. O'Brien.

Trustees—Kathryn Robertson, Mary A. Freyborne.

CITY OR SUBURBAN COTTAGE.

Design 694, by Glenn L. Saxton, Architect, Minneapolis, Minn.

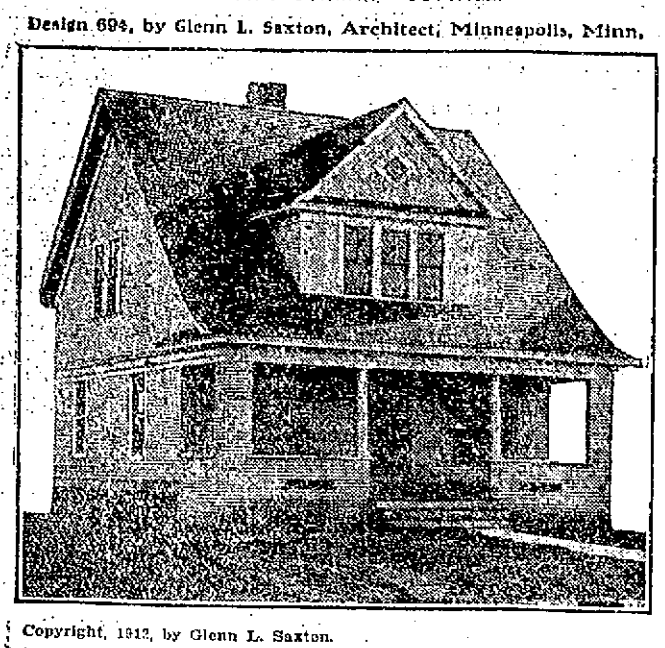

Copyright, 1912, by Glenn L. Saxton.

PERSPECTIVE VIEW—FROM A PHOTOGRAPH.

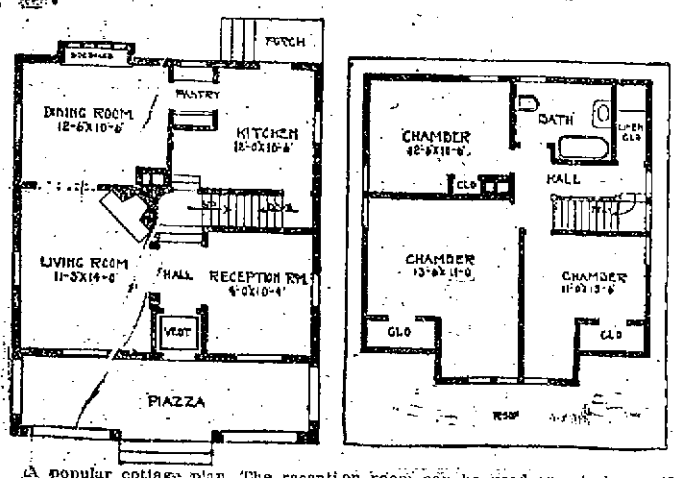

A popular cottage plan. The reception room can be used as a bedroom if one desires. There are a good-sized living room and a dining room with built-in sideboard; small pantry between the kitchen and dining room; combination stairway to second story. Three chambers and a bath complete the second story plan. There is a large closet in each chamber. Size of house 26 feet wide and 26 feet deep, with piazza across entire front. There is a full basement. First story, nine feet; second story, eight feet. Finish to be red oak or birch throughout first story; pine to paint in second story.

FASHIONABLE FURS.

The Very High Novelty of All This Season is the Leopard Skin for Sets and Trimming.

[Woman's Home Companion.]

It is always interesting to know at the beginning of the season what the new styles are in furs as to shape and trimming, but of much more importance, is the question, What are the fashionable furs? Last year, among the inexpensive furs, Australian opossum was high in favor. This year it has been set aside, and a new fur called chinchilla squirrel has taken its place. This fur is not quite so inexpensive, as much work has to be done in matching the skins. Chinchilla squirrel is the pelt of the ground squirrel dyed in a lovely chinchilla-gray. When the pelts are correctly matched and dyed, it shows a striped effect. Paris is using this fur extensively for flat muffs and Empire and Colonial scarfs, and also for trimming purposes. It is called petitgris.

Civet cat, which was fashionable last season, is again the mode. The back pelt is mottled with white, and it looks extremely smart for revers and cuffs on a black or dark-toned tailored suit. Both black and white fox will be worn, and red fox and pointed fox. Then, this season, fisher will again be the mode. This fur is used much in place of mink and sable, and is of course a great deal less expensive.

In the more high-priced furs, sealskin leads. It will be specially used in combination with ermine, and also with chinchilla. Moleskin is even more fashionable than it was last season. It is seen in many long and short coats, and also in quaint-shaped neck pieces and flat muffs. Many chic-looking hats will be made of moleskin this winter, combined with chiffon.

White furs will be much worn by the younger girls, and many of the sets consisting of neck piece and muff will be rather fanciffully trimmed. The chinchilla squirrel is also much liked by young girls.

Perhaps the very high novelty of all the furs this year is the leopard skin. Last season this striking fur was used a little, but this year there are many leopard-skin muffs and long stoles. These are generally combined with another fur, preferably sealskin. Leopard skin is also used as a trimming, but of course it is not a fur which will particularly appeal to the conservative woman.

PORTSMOUTH.

[Regular correspondence of The News.]

Mr. and Mrs. Eugene Coggeshall and their two daughters of Newport, have been guests of Mr. Coggeshall's mother, Mrs. Lucy Coggeshall, on Glen street.

Mrs. Jacob Almy, who has been seriously ill, is improving slowly.

Mr. and Mrs. Herbert Chase have had their children, with their families, as guests.

The chorus choir of the Friends' Church met with Mrs. Eunice A. Greene Tuesday evening for the first rehearsal of Christmas music.

St. Paul's guild held an all-day meeting at Mrs. William F. Grinnell's Tuesday. There were 20 at dinner, and others came later.

Mrs. Ella J. Fish, who was so ill three weeks ago as to be unable to continue her business, improved sufficiently to go to the home of her daughter, Mrs. Harry Dale, where she was again taken ill. After a week she is now able to sit up part of the time.

Mrs. Coomer A. Easterbrooks has been guest of her niece, Mrs. Harry Dale.

Mrs. Mary Owen of Taunton has returned home after spending a week with her daughter, Mrs. James Cauley.

Mr. and Mrs. Gideon W. Almy have had as guests the latter's mother, Mrs. Owen Reilly; her brother, Mr. James Reilly, and a woman friend.

Mrs. George A. Wyatt has returned from a visit of several days to her aunt in Bristol.

During November 434 books were loaned from the Public Library, classed as follows: History 3, geography and travel 12, science and art 12, poetry and drama 13, literature and language 7, fiction 331, miscellaneous, 6.

Mr. John Blackman, who came here some time ago to work in the coal mine, returned to Pennsylvania Monday, being one of the last to go.

OLD FRIGATE WRECK.

The Navy Department May Decide to Raise the Philadelphia From Tripoli Harbor.

Shall the hulk of the old frigate Philadelphia be raised from Tripoli harbor? This question is now before the Navy Department, which has been informed by a Rome despatch that by means of a dirigible balloon the wreck has been located. The report of Lieutenant Commander Richard White, U. S. N., naval attache at Rome, who is on his way to Tripoli, will determine the department's action.

Lieutenant Commander White reported several weeks ago that Italian civil engineers in charge of harbor improvement work at Tripoli had informed him that they soon expected to find the wreck where it sank after the gallant Stephen Decatur fired it under the guns of the Tripolitan forts in 1804. The Navy Department was advised at the same time that the cost of raising the hulk would be small. Its removal is understood to be necessary to the harbor improvement scheme.

Assistant Secretary Winthrop said: "No decision has been reached regarding the disposition of the Philadelphia. The fact that we have been assured that the old ship can be raised at small cost, notwithstanding her long rest beneath the waters, would suggest the advisability of bringing the hulk to the surface. Undoubtedly there are many relics of the greatest historic value which might be obtained."

Hutch I. Cone, engineer in chief of the navy, can see no purpose in raising the Philadelphia, unless she is a menace to the traffic of Tripoli harbor.

It isn't so much a question as to whether she is the first ship a fellow ever loved that should bother her so much as whether or not she is going to be the last.—Philadelphia Record.

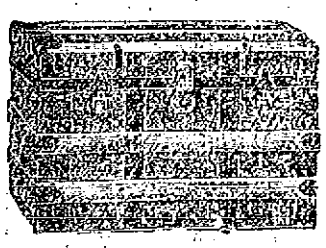

$3.50.

GRATRIX,
96 BROADWAY.

Did Your Roof Leak?
Black Star Asphalt Paint will prevent leaks on all kinds of wood and metal roofs. Sole agents
HAYMAN & MASON,
Painters and Decorators,
10-12 Franklin Street.

Called the Shoe Store.

LITTLE Jack had worn a big hole in one of his rubbers. The walking was bad and it looked as though he would have to stay home from school.

His mother called the shoe store on the telephone, and a messenger brought up three pairs of rubbers. Jack was soon fitted and he trudged off to school.

The call of the telephone is always responded to by the enterprising merchant.

Every Bell Telephone is a Long Distance Station.
Providence Telephone Company,
Contract Dept., 142 Spring St.

"What a Nice, Warm Store"

"Yes, that Perfection Heater keeps us cosy and comfortable. We don't lose any business on account of a cold store. I've always had a Perfection at home, so I just applied the idea here."

For store or home, the Perfection is the handiest and cheapest heater you can find.

PERFECTION SMOKELESS OIL HEATER

Nine hours' warmth for a single gallon of oil. Can be carried wherever needed. No smoke or smell. Reliable. Ornamental. Inexpensive. Lasts for years.

Dealers everywhere, or write to us for descriptive circular.

STANDARD OIL COMPANY OF NEW YORK
Albany Boston
Buffalo New York

MISCELLANEOUS.

TREES PRUNED AND MOVED
Different Variety of Trees and Shrubs Furnished
General Landscape Gardening and Estates Cared for.
JOHN S. MARTIN,
22 Stockholm St. Phone 708

DR. P. O. HOLLOWAY,
Foot Specialist and Electrolysist, Ingrowing Nails, Hair Moles and Warts removed. Treatment painless. Massage. Open evenings.
Tel. 841. Office 79 Spring street

TAKEN IN TIME
THE TROUBLE With a child's eyes is usually easily corrected, but if the glasses are not exactly right great havoc is played with the delicate nerves.
To insure your child's Glasses being right, have me prepare them after an expert examination of the eyes.
F. W. PUTMAN, O. D.
118 Spring Street.
Office Hours Phone 186
9 A. M. to 8 P. M.

Newport Hospital.
(Legal Title) Incorporated 1873.
Cares for sick poor free of cost—maintains free district nursing through the city, making more than 6,000 visits annually in the homes of the poor.
Free eye and ear outpatient departments.
Private ward for paying patients.
Maternity ward and emergency ward for contagious diseases.
Under contract with the City of Newport cares for its sick and furnishes relief and nursing for advanced cases of tuberculosis.
During the last financial year $19,140.17 was expended for free treatment.
Donations are earnestly requested in order to maintain and increase the work of the hospital.
Trustees.
President William P. Buffum; Secretary Harry G. Wilke; Lyman C. Josephs, William Paine Sheffield, Charles E. Lawton, George Peabody Wetmore, Peter King, French E. Chadwick, James A. Swan, Bradford Norman, Hugh D. Auchincloss.
THOMAS B. CONGDON, Treasurer.
Aquidneck National Bank, Newport.

JAMES M. MEIKLE,
Mason and Contractor.
Cement Tile, Brickwork and Plastering.
Phone 712. Marlboro Avenue.

HOUSEFURNISHING GOODS.

SPINGLER'S,
Bellevue Avenue.
HAVE YOUR
FURNITURE RE-UPHOLSTERED AND COVERED,
Awnings made, Mattresses made over
All at a reasonable price.

UPHOLSTERING
AND
Drapery Work.
Fine Line Upholstering Goods
Mattresses Made Over.
First-class Cabinet Work.
Furniture Repaired.
Crockery and Furniture Packed and Shipped.
Furniture Stored.
J. W. Horton & Co.,
42 CHURCH STREET.

Chat-ta-Roi Cannel
Oak and Hickory Wood
FOR OPEN FIRES.
Pinnige & Manchester Co.,
34 Thames Street.
Telephone 144.

WATER.
Persons desirous of having water introduced into residences or places of business should make application at the office of the Newport Water Works, 5 and 7 Marlborough street. Office hours from 8 a. m. to 5 p. m.

FURNISHING GOODS.

For the Latest Styles in Overcoatings See Otto, Men's Tailor, 244 Thames Street.

FURRIERS
Fur Coats remodeled, stoles and muffs remodeled and made to order.
All work done by hand, no machine used.
PINTO BROS.
Tel. 9936. 115 Spring St.

The finest bouillon is quickly made from
"STEERO"
Bouillon Cubes
Made by American Kitchen Products Co. New York
Just drop a "Steero" Cube into a cup and pour boiling water on it.
At your druggist, grocer and delicatessen dealer.
Distributed and Guaranteed by
Schieffelin & Co.
170 William St.
New York
Under Pure Food Law, Serial No. 1

"A Cube Makes a Cup"

CHOCOLATES
BON BONS,
PLAIN and FANCY CAKES,
ICE CREAM and ICES.
SALTED NUTS,
BIRTHDAY CAKES,
FAVORS,
LACE DOILIES,
BOTTLED CREAM
CONFECTIONER,
For Customers where quality counts.
H. D. Frasch,
170 THAMES STREET,
Tl. 987.

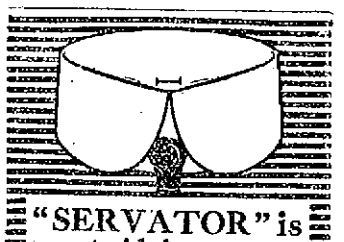

"SERVATOR" is a striking new style with an air of distinction. Gives plenty of room to show the tie. Preferred now by well-dressed men who favor the larger four-in-hands.

"EQUINOX," same collar one-fourth inch lower. Both made with the Patented "Lock-that-Locks" and "Easy-Tie-Slide" space. Of course they are

Lion Collars
Oldest Brand in America
2 for 25c. Quarter Sizes
For perfect fit and smartest style try a LION collar on a LION shirt.
United Shirt and Collar Co., Makers, Troy, N.Y.

LYNCH BROTHERS,
MACHINISTS
HIGH GRADE OILS.
N-F-O Gas Cylinder Oil,
PANHARD Gas Cylinder Oil,
NUN-BET-ER Lubricating Oil,
EUREKA Lubricating Oil.
Cheaper Oils.
KINSLEY'S WHARF. Telephone

BLUE CRUSHED STONE.
Screened to size. Contractors for macadam roads and driveways. Patn dressing a specialty, steam roller for rent.
Peckham Bros. & Co.,
Tel. 1559. P. O. Address Newport, R. I.

THE WOMANHOOD OF SPAIN.

New Day Dawning For the Senoritas Who Are Becoming Americanized and Enlightened.

[New York Tribune.]

A new day is dawning for the womanhood of Spain. The senorita who chattered of bullights and was wise only in the wisdom of embroidery and convent lore will soon be superseded by the Americanized college girl, who knows things like chemistry and basket ball and dietetics.

The change was symbolized in the incident of one of the new type of Spanish maidens addressing a New York audience. She was Senorita Dona Matilde Malin of Barcelona, who is now taking a nurse's training at a Boston hospital and is going back next year to teach her fellow country women how to bring up their children in accordance with Boston standards of health and hygiene. Her little speech was delivered at a meeting held at the home of Miss Grace Dodge, No. 262 Madison avenue, in the interests of the International Institute for Girls at Madrid, of which Dona Matilde is a graduate.

Any one who fears that the new senorita will be a creature lacking in the charms of the old Spanish type, that the command of a scientific vocabulary will mean the extinction of romantic black eyes and raven tresses, need only see Dona Matilde to be reassured. The black eyes and the raven tresses were there, all right, with a red rose coquettishly nodding over one ear and the whole picture framed in a mist of fine lace—a senorita true to life. Her words were revolutionary enough, though, and the musical voice and foreign accent only accentuated the strangeness of the message.

"I will tell you what the life of the Spanish girls used to be," she began. "In the old days, when I heard that a little girl baby had come into any one's home I said: 'Too bad! I'm sorry. She is a woman; and a woman can have only a life of sorrow, of labor, of slavery.'

"The rich girls used to have only a convent education. At 15 they were introduced into a whirl of bullights, theatres, balls. This lasted only a year or two, until their mothers found them husbands. After they were once married they might as well be buried.

"The middle class girl had little more education, though she knew a bit more of life, perhaps. She saw more of her own mother than the rich child, who was intrusted to a nurse's care, but she was the same ignorant, superstitious, bigoted little soul.

"The girls of the poorest class never learned anything at all. They had to go to work at 12 years of age. They earned perhaps 20 cents a week. That was a great thing for a little girl to earn. The highest wage she could ever hope for was $4 a week. The result was, of course, that the little girl began looking about at once for some one upon whom she could depend for support. Her one ambition in life was to get married. Poor thing! She did not know that men were not to be depended upon.

"Of course, I don't mean American men," Dona Matilde blushed and apologized as a ripple of laughter swept the room at this worldly wise remark. "It is different with Americans. In Spain all women are slaves of men. Even now the men so look upon us. My own brother says to me often: 'You are just a woman.'

"You have no idea what it means to Spanish girls to have such a place as the international institute, where they can receive a liberal education; where they can learn to develop their minds, to think clearly and creatively. There girls are fitted to become the companions of men—not their slaves. They must be so if they are to be mothers of a generation which will regenerate my beloved country.

"Now, you ask, what is this to Americans? Long ago a Spanish queen sacrificed her jewels—and it is not easy for a Spanish woman to give up jewels—in order that Christopher Columbus might discover some land—of course, he did not know then that it would be America. So it was really due to a Spanish woman's money that the new hemisphere was opened up and colonized. This debt the Americans may now repay in the re-colonization of Spain, and by that I mean in the introduction of American ideas, especially about education."

Professor Katharine Coman of Wellesley College, one of the directors of the International Institute for Girls, told the story of how the school started in the home of Mrs. Alice Gordon Gulick, a missionary, and how now every year a few American girls are sent over to "leaven the lump"; that is to pose as models of modern girlhood for the enlightenment of the timorous senoritas.

BEGGARS AND PEDDLERS.

Unwise to Allow Young Children to Extort Money from Strangers on Pretext of Selling.

[Civic League Bulletin.]

It was late in the afternoon. The mistress of the house, alone as it happened, was busy completing some necessary tasks in the kitchen when the doorbell rang. "It's the newspaper," she thought and continued her work. But again and yet again the insistent peal resounded, and with a smothered exclamation at the interruption Mrs. Blank removed her kitchen apron and hurried to the door. There stood a mite of a girl, not more than four years old, who promptly held out her hand, saying "Don't you want to buy a leaf, lady?", and proffered—a dead leaf, doubtless blown from one of the trees before the house. Where the small vendor came from was not learned, but that she had met with purchasers for her goods was indicated by the report of one of Mrs. Blank's neighbors, "When she reached my house, she had two pennies tightly clutched in one hand, while the leaf—or a successor—was held fast in the other." Was a visit to the "movies" in contemplation? Or had the tiny tot been an observant witness of the success of other children in selling things?

A few days later, a small boy presented himself, a total stranger, at a door in another part of the city with "Won't you please take a share in a sofa pillow?" At various inconvenient hours of day and evening, callers of similar age pull (or push) unfamiliar door bells, to sell tickets for fairs or other entertainments designed to raise funds for churches or societies with which the occupants of the houses attached have no connection whatever. In the shops along our business streets these small callers are frequent nuisances. And because one doesn't like to refuse a child, people usually pay the few cents asked.

Why parents—or should one say mothers?—permit this sort of thing is hard to understand. Surely the undesirable results are obvious—results disastrous to the child, quite apart from the annoyance to busy housekeepers and shopkeepers, and the shame brought to many a good cause. In these days of advertising columns and telephones, the usefulness of any sort of peddler is questionable; there can be no question as to the unwisdom of allowing young children to extort money from strangers under the pretext of selling to them articles or tickets for which they have no use or desire.

MR. GLOVER'S SIDE.

[Continued from Tenth Page.]

how Mrs. Francis came to stipulate two years as the time after her death when he should pay the $3,000. He said he wouldn't wish to have to pay it immediately; she said two years would do. She may have agreed with him in saying this.

He did not know for what the property was taxed; thought it worth about $8,000. The debts were about $1,000, including the mortgages. The monthly rents were about $34; after paying her $15 it would leave him $19. He denied that half the water bill was remitted; he paid it all, in instalments.

Respondent rested.

Mr. Heathman called Thomas P. Peckham, of the Newport Trust Company. The Industrial Trust Company holds two mortages—for $600 and $200. The interest on both had been paid, when due, in 1909.

Mr. Phillips then had the colored man William H. Tucker, jr., arraigned. Mr. Nolan appeared for him, and he pleaded nolo to both indictments. It was agreed that sentence should be imposed at the next session. It was explained that defendant had shot two persons and Mr. Phillips asked that bail be raised from $500 to $1,000 in each case. There was no objection, and Walter E. Fisher was offered as surety. He claimed that he had more property than he was taxed for. The court remarked that they are not very sharp on the taxes here; if they think the tax law a failure; if they were in Providence they would find the difference. It was agreed that Fisher's saloon and automobile being considered, he would do, and he was accepted.

As to Nicholas K. Card's two cases and his rheumatism, Mr. Phillips said he heard he had been seen out on his boat. Mr. Sullivan said he went down in the rain and found him in bed. He read, also, an affidavit of Dr. Sweet. Mr. Phillips did not know Dr. Sweet; he would like the State to send a physician. It was agreed that this should be arranged.

The Francis-Glover case was resumed, Judge Franklin arguing for Glover. He claimed that Mrs. Francis had been coached—and badly coached. She worked in the word "agent" as often as possible, and even claimed Mr. L. L. Simmons as her agent, when his son said positively he had had nothing to do with the property. Will a trust deed be set aside on the uncorroborated testimony of Mrs. Francis? There is no evidence of any false representations or fraud. She merely says she did not understand. It appears that Mr. Franklin explained the matter fully to Mrs. Francis and she executed the deed freely and voluntarily. There is no evidence that Thomas Glover or anybody else made any false or fraudulent representations.

Mr. Heathman argued for Mrs. Francis. The purpose of equity proceedings is to enable one to obtain his rights on evidence insufficient in cases at law. Fraud is committed in the dark. Five visits of Glover—a stronger mind dominating a weaker. Anybody so foolish as to attempt to coach Mrs. Francis would have his troubles. Nobody could do that. She says "agent;" Glover, who receives all the benefit, says "trustee."

That "two years" is peculiar. Glover is there with this old lady, with closed doors. He can't tell anything that was said. He was positive interest was due; Mr. Peckham proves it was not. The property was worth $4,500; yet nobody advised her to raise by mortgage the comparatively small sum she needed.

Judge Franklin has not protected her. He and Glover say she was to have one of the tenements; it does not say so in the deed. It only mentions the rooms she occupies. Her mind never met that of Glover and this trust deed is unconscionable. In a similar case cited, where, as is brought out in this case, there was no intent to sign such a paper, it was held that constructive fraud had been committed. Other cases were cited, from a long list which Mr. Heathman had. Fraud may be found when the terms are not fair, or where a strong mind is against a weak one.

The rental value of the Francis property is $540 a year. Repairs? He shows none. No interest was due. There is no reason for her to execute such a deed. All Glover can say is that it was the only way he could see to prevent Mrs. Francis from being put in the street, but she had ample property. She went to pay her taxes, was told she had none to pay, and she immediately started to have something done about it. This is not what she would have done if she had understood the deed.

Mr. Heathman offered to file a list of authorities and either side is permitted to do so, by December 14.

At 5 P. M. the court adjourned to 9:30 A. M. Wednesday.

PERSONALS.

....A telegram of congratulations from Mrs. John Jacob Astor has been received by Mrs. Adelenas Rallah, a member of the Cleveland Syrian colony, who was widowed by the Titanic disaster and has just become a mother. Hers is the third "Titanic" baby, the second being the child born to Mrs Lucienne P. Smith in Cincinnati. The third "Titanic" baby is a girl.

....Harold Willis Powell, or "Montana Harry" as he was better known throughout the country, believed to be the last surviving scout who was with Custer at the battle of the Little Big Horn, dropped dead in a Worcester hotel. He was a member of the Legion of Honor and the holder of several gold medals of honor from the government bestowed for bravery in the field. On his breast was found a gold medal awarded for bravery at Pine Ridge, January 1, 1891. Powell was 64 years of age.

....A portrait of the late George Inness, a famous American painter, believed to have been painted by himself, and said to be the only painted portrait of the artist in existence, has come to light at Montclair, N. J. The picture came to public notice through its presentation to the Montclair Art Association by Herwick C. Dodge, who found it a few weeks ago under somewhat romantic circumstances in the old Inness mansion, which is being torn down to make room for building modern suburban cottages.

....Augustus Wood, a graduate of Brown University with the class of 1878, for many years supervisor of the imperial high schools of Tokio, Japan, is dead in Tokio after a short illness of pneumonia. In 1890 he became professor of English at the Imperial University in Tokio, a position he held for five years. In 1899 he was made head of the Imperial Higher Normal School, Tokio, where he remained until going to the Buddhist University in 1901. Remaining there two years, he went to Meiji University in 1903. Soon afterward he was made supervisor of the imperial high schools of Tokio, a government position which he held at the time of his death. He was 54 years of age.

The man who calls himself a fool expects us to disagree with him.—Philadelphia Record.

WAGE RISE FOR ENGINEERS.

Little Addition on Some Railroads, While Others Face Comparatively Heavy Advance.

It is estimated that the first figure as to the cost of the recent award of the board of arbitration between the engineers on 50 railroads east of Chicago and the railroads was too large. Now $3,000,000 is calculated to be nearer than $5,000,000 to the amount of the increase the roads will have to stand. Some railroads, notably the bigger ones, will have little addition to their burden because they are already paying the schedule found satisfactory by the board. On other large roads the increase will be small compared with the demands of the engineers, but on many roads the increases will be comparatively heavy.

As the value of the award will be about $3,000,000, the engineers generally obtain approximately half what they demanded as an average for the entire East. The total pay roll for all the engineers of the involved territory is about $40,000,000, including the increase under the arbitration award.

The present scale on the New York Central, Pennsylvania, Reading and Lake Shore systems more nearly approached what the engineers desired than the wages paid to engineers on the other road.

The passenger engineers on the Pennsylvania will obtain an increase of 10 cents a day, or an aggregate increase of about $44,000. As the Pennsylvania system now pays its through freight engineers $4.85 and $5.33 a day on its lines east and $4.85 and $4.95 west of Pittsburgh, the award gives these engineers no increase in pay. The arbitration board's award of a minimum rate of $4.10 a day for switching engineers will not increase the switching engine drivers' pay of the Pennsylvania lines east of Chicago. These engineers are now receiving $4.40 and $4.20 on the New York division and $4.35 and $4.10 elsewhere east of Pittsburgh. West of Pittsburgh they receive $4.10 at the Chicago, Toledo, Columbus, Sandusky, Youngstown, Cleveland, Pittsburgh, Indianapolis Cincinnati and Louisville yards, and $4 in other yards the latter being the only yards where engineers will receive switching service increases under the arbitration award for the Pennsylvania system.

The New York Central & Hudson River Railroad passenger engineers wanted an increase of 45 cents a day. What they receive will be worth about $25,000 annually. The arbitration award of a minimum of $4.75 for engineers in through freight service will not benefit New York Central through freight engineers. The award of $5 in local freight service will help such engineers on the Central. The Central engineers will obtain no increase for switching service.

The Reading Railroad system passenger engineers will receive an increase of 10 cents a day, aggregating about $10,000 annually. The arbitration board's award of a minimum wage of $5 a day in local freight services will not benefit local freight engineers on the Reading division of the Reading, but will benefit local freight engineers on the Shamokin division, and those on the New York division. The award will not benefit switching engineers at the Reading terminal, nor those at the Houcks yards, but will help those at other yards at Philadelphia, Chester, Williamsport and Lessport, and those at the Milton, Shamokin and Catawissa yards. The increase for the B. & O. passenger engineers will be worth about $20,000.

NOW WHALE IN BOOK OF JONAH.

New Baptist Version of the Holy Scriptures Modernizes Story by Use of "Great Fish."

[New York Sun.]

In view of the widespread report that the new Baptist version of the Holy Scriptures modernizes the story of Jonah by eliminating the "whale," an animal with a throat of inadequate dimensions for swallowing an adult human being, and substitutes the less specific and more possible "great fish" as the carrier of the prophet, it seems worth while to remark:

1—There is no mention of a whale in the King James version of the book of Jonah: "Now the Lord had prepared a great fish to swallow up Jonah. And Jonah was in the belly of the fish three days and three nights. Then Jonah prayed unto the Lord his God out of the fish's belly, * * And the Lord spake unto the fish, and it vomited out Jonah upon the dry land."

2—There is no mention of a whale in the Old Testament narrative in the Revised version: "And the Lord prepared a great fish to swallow up Jonah; and Jonah was in the belly of the fish three days and three nights. Then Jonah prayed unto the Lord his God out of the fish's belly. * * * And the Lord spake unto the fish, and it vomited out Jonah upon the dry land."

3—There is no mention of a whale in the Douay version of the book of Jonas: "Now the Lord prepared a great fish to swallow up Jonas; and Jonas was in the belly of the fish three days and three nights. And Jonas prayed to the Lord his God out of the belly of the fish. * * * And the Lord spoke to the fish; and it vomited out Jonas upon the dry land."

4—The single mention of a whale as the preserver of Jonah occurs in the Gospel according to St. Matthew, translated not from the Hebrew but from the Greek: "For as Jonas was three days and three nights in the whale's belly," etc.

This is from the King James version. The Revised version and the Douay version likewise mention the whale. Such is the only basis, together with such repetitions as the pictorial version in the New England primer, for the popular idea of Jonah's adventure. In making Matthew correspond with the account in the book of Jonah the Baptist revisers have not done a very audacious thing.

TURKISH HOSPITALITY AS IT IS.

[Christian Herald.]

We found the inhabitants still less hospitable than in Paul's time. Doubtless, a stranger in these days is a far greater rarity than in ancient times. Prying faces were thrust behind the curtains of our arabas to look at the strange women from America, with their unveiled faces. The mudir, or head man, of the hamlet was among the first arrivals in the motley throng that surrounded the arabas. In return to a polite request that he would direct us to the ruins of the ancient city, he gave a prompt and curt refusal. The boys and young men, taking their cue from the head man, began to revile us as "Giaours" or "Christian dogs." But soon they found out that one of our company was a missionary doctor; then their whole attitude changed, for there were many diseased people in the little village, and to them the coming of a skilled physician from America, whose fame had already spread to this little hamlet, gave promise of health and life.

This sudden change, gratifying as it was to the cold and weary travelers, showed them that the character of the Lystrians for fickleness had not changed with the changing centuries. In Paul's time they first blew hot and then blew cold. With us, in the twentieth century, the process was reversed, and their cool and forbidding reception was soon changed to a warm welcome. The mudir relented and allowed us the next morning to find the ruins of the ancient city. This was not the easiest thing in the world to do, for Lystra is surrounded by hills, and our only information about the exact site of the city was that it was upon a hillside, about a mile from the modern village of Kharton Seral.

DECIDE YOURSELF

The Opportunity Is Here, Backed by Newport Testimony.

Don't take our word for it.

Don't depend on a stranger's statement.

Read Newport endorsement.

Read the statements of Newport citizens.

And decide for yourself.

Here is one case of it:

Henry Vickers, 17 Poplar St., Newport, R. I., says: "I have told many people of the benefit I have received from Doan's Kidney Pills and I do not hesitate to confirm the statement I gave for publication in their praise three years ago. My kidneys caused me no end of trouble and I had severe pains through my loins. The kidney secretions contained sediment and were irregular in passage. I was restless at night and felt tired and languid upon arising in the morning. Hearing about Doan's Kidney Pills I procured a supply at Wright & Hay's Drug Store and they restored me to good health."

For sale by all dealers. Price 50 cents. Foster-Milburn Co., Buffalo, New York, sole agents for the United States.

Remember the name—Doan's—and take no other.

Getting ready for Christmas?

You don't need to wait until the week before Christmas to select that Victor or Victor-Victrola.

Come in now and pick it out—we'll arrange to deliver it at any time you say.

There's a Victor at every price—$10 to $250. Easy terms to suit.

BARNEY'S MUSIC STORE.

There is only one "Bromo Quinine" That is Laxative Bromo Quinine

CURES A COLD IN ONE DAY PREVENTS THE GRIP

Similarly named remedies sometimes deceive. The first and original Cold Tablet is a WHITE PACKAGE with black and red lettering, and bears the signature of E. W. Grove

NOTICE.

NICOL BUILDING & REALTY CO.

As cold weather is coming and coal is high, please place your orders for storm sash and doors with us, as we can save you money. Bring in your plans if you intend to build.

Tel. 1643. Residence and shop 25 Newport avenue.

Newport Transfer Express Co.

Baggage and Freight.

Main Office, 320 Thames Street.

The only Express Company checking baggage from residence to destination. Consignments of freight solicited. Information in regard to baggage or freight cheerfully given.

Tel. 371. 739. 1051. Call Us Up. FRANK J. HUGHES, General Manager.

Branch offices: Stable, Marsh Street. Fall River Line Wharf. (Fall River Line Ticket Office.)

THOMAS MAGUIRE, Mason Contractor.

All Kinds of Stone Work, Brick Laying, Plastering, Cement Work. Expert on Dealers.

24 Dean Ave. Tel. 1374.

You Save Money

Here's Proof

The U. S. Government Laboratory Test shows "Ceresota" flour to be worth from 14 cents to 79 cents per barrel *more* than another well known and extensively advertised flours.

Why not buy the best and get your money's worth?

Ceresota Flour

The prize bread flour of the world

The Northwestern Consolidated Milling Company, Minneapolis, Minn.

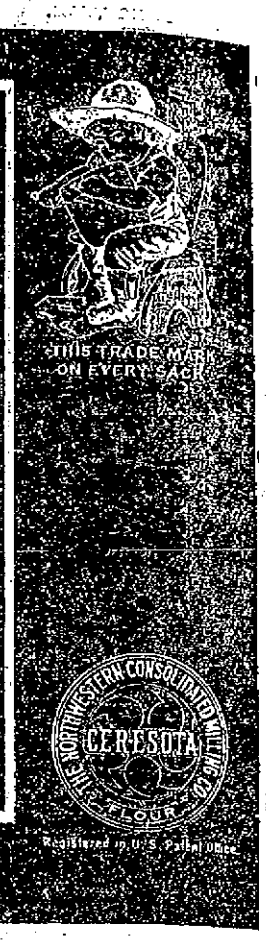

At children's teatime, four o'clock,
Along comes Hans with knock, knock, knock!
He gives a smile and merry wink,
He knows what children like to drink.
"Let Grown-ups have their cup of tea;
But for the children let it be
RONA," says Hans, "for I've observed
The children's joy when RONA'S served."

Half pound tins 25c
Also in 10c tins

VAN HOUTEN'S RONA IMPORTED DUTCH COCOA

Crawford Ranges

The Single Damper is a simple and unassuming name for a wonderful invention; probably the most important improvement ever made in cooking stoves. It is operated by *one movement* of a knob upon the top at the back of the range. This knob has three plainly marked locations, "*Kindle*," "*Bake*" and "*Check*." Slide the knob to the proper point and *the range does the rest*. Simplicity itself and absolutely *sure*.

This **Single Damper** requires but one movement, yet that one movement regulates the *fire* and also the *oven* heat and does it *better* than can be done with two dampers; damper mistakes are impossible. All other stoves than the **Crawford** have two dampers and some have more, but the two-damper ranges are confusing. You never know when the dampers are exactly right.

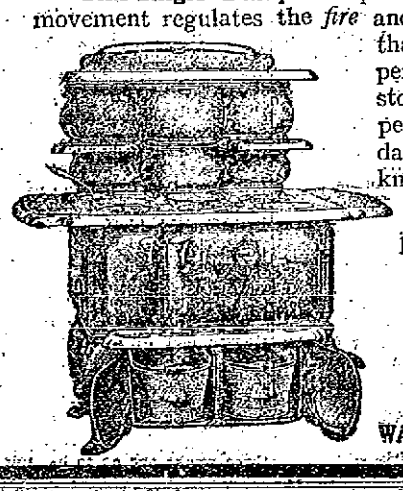

The **Ash Hod** instead of the clumsy ash pan is another Crawford trouble saver.

For Sale by A. C. TITUS CO., Newport Agents.

WALKER & PRATT MFG. CO., MAKERS, BOSTON

SPECIALTY.

Watch, Clock and Jewelry REPAIRING —AT— SIMPSON'S, 52 Franklin Street

VIOLETS

Have now arrived for the season. A fresh supply every day.

Oscar Schultz, 18 Broadway. Tel. 1115.

Concerning Your Eyes.

An optometrist is best qualified to determine what glasses your eyes need and how they should be worn. Lenses adapted to your eyes by an optometrist will relieve eye strain.

W. J. CARR, REGISTERED OPTOMETRIST. 169 Thames Street Tel.

SITUATIONS WANTED.

Advertisements of 25 words under this head if set close are inserted once for 25 cents, and 10 cents for each time thereafter, on one order.

WANTED—A family wash to take home or go out for about three days a week. Can do shirts and collars and curtains. Address Box 32, Daily News Office.

WANTED—Position by an experienced cook. Apply at 25 Dennison street.

WANTED—Situation by middle-aged man, all around work of any kind, carpenter work included. Moderate wages expected. Address Box 16, Daily News Office.

SWEDISH girl wants place as general housework or second girl. Apply at 191 Broadway.

WANTED—Position. Reliable young woman would like the care of children, afternoons or evenings. Call at No. 5 Charles street. Upper bell.

WANTED—Situation by young lady stenography, clerical or store work. Experienced. Address Box 56, Daily News Office.

WANTED—By experienced girl, position as nursemaid. Can furnish good references. Address Box 40, Daily News Office.

WANTED—By experienced dressmaker, engagements by day. $1.25. Address Box 15, Daily News Office.

HELP WANTED.

Advertisements of 25 words under this head if set close are inserted once for 25 cents, and 10 cents for each time thereafter, on one order.

A LADY COMPOSITOR WANTED
AT ONCE.

The Milne Printery, Daily News Building.

Wanted—A Capable Farm Manager.

References. Address John F. Chase, 2 Tilley avenue.

WANTED—A woman to do order cooking for the winter months. Box 11, Daily News Office.

WANTED—Furnishing goods salesman. Permanent position for the right man. Newport One Price Clothing Co.

WANTED—Clothing salesman. Permanent position, Newport One Price Clothing Co.

WANTED—Boy for delivery. Must be through school. Apply at once. Mr. Carkson, The Lappin Store.

WANTED—Six high school boys, for Saturdays, until Christmas. Newport One Price Clothing Co.

WANTED FOR U. S. ARMY: Able-bodied unmarried men between ages of 18 and 35, citizens of United States, of good character and temperate habits, who can speak, read and write the English language. For information apply to RECRUITING OFFICER, 209 Thames Street.

WANTED—A young girl for second work. Apply at 45 Everett street.

GENERAL WANTS.

Advertisements of 25 words under this head if set close are inserted once for 25 cents, and 10 cents for each time thereafter, on one order.

WANTED—Second-hand safe open space inside must be 18 x 20 inches. Address Box 54, Daily News Office.

WANTED—To buy for cash, household furniture, small or large quantities; the contents of your entire house or hotel. M. Stoneman, 358 to 362 Thames street. Telephone 1788.

LOST AND FOUND.

Advertisements of 25 words under this head if set close are inserted once for 25 cents, and 10 cents for each time thereafter, on one order.

LOST—A ten dollar bill, Monday, on Tilley avenue and Warner street. Return to 36 Church street. Reward.

FOUND—On Kay street, key with No. 10 on it. Owner may have same by paying for this advertisement. Apply at Daily News Office.

LOST—Sunday afternoon, in Opera House, on Washington square, Broadway or Gould street, gold bar pin with initials M. L. S. Finder please return to Daily News Office.

LOST—Eagle bar pin with spread wings, vicinity of Roseneath and Houston avenues. Reward if returned to Box 26, Daily News Office.

FOR SALE.

Advertisements of 25 words under this head if set close are inserted once for 25 cents, and 10 cents for each time thereafter, on one order.

FOR SALE—10 Boston bull puppies, ranging from two weeks to six months old; good stock. C. W. Richardson, 5 Freebody street. Give me a call. I will use you right.

FOR SALE—One pair working cattle, 6 years. Apply Ends Ridge Farm, Paradise avenue, Middletown. S. W. Wright, Manager.

FOR SALE—Chalmers Detroit tour, 5 cyl., 1909 model, fully equipped. Apply A. L. Douglass, United States Naval Hospital, Training Station.

PIANOLA, in good order, with 16 rolls of music and bench delivered and attached to your piano for $85. Barney's Music Store 140 Thames street.

FOR SALE—E. M. F. Touring car, 5 passenger, thoroughly overhauled; all new tires and in perfect running order, for the low price of $400. Will take $150 down and balance on your own note, without any endorsement. Address Box 48, Daily News Office.

FOR SALE—Twenty-five head new milch cows and nearby springers. Sowle Bros., Portsmouth, R. I. Phone 11 R 5 or 33 R 2.

TYPEWRITERS at lowest prices. Second hand Remingtons $20; rebuilt $35. Underwoods $35 to $45; other makes cheap. Williams School, corner Spring and Cannon.

W. F. ADAMS,
Auctioneer,

Will pay cash for household goods or will sell your goods at auction.

Auction sale every Thursday at 10 o'clock.

83 Mill Street.

Tel. Hall 5974, House 1218.

GRAVEL ROOFING.

Roof Repairing of all kinds. Japroid Roofing For Sale.

GEO. O'BRIEN,

64 BROADWAY.

John Gillies,
SLATE, TILE AND GRAVEL ROOFER.

The slate that has been tested by time. Estimates furnished on old or new roofs. All work guaranteed.

Office and Yard 253 Spring Street, Opposite Howard Street.

(Formerly 19 Webster street).

Telephone connections.

SUBSCRIBERS TO THE DAILY NEWS WHO DO NOT RECEIVE THEIR PAPERS REGULARLY AND IN GOOD CONDITION SHOULD MAKE COMPLAINT TO THE OFFICE.

FOR RENT, ROOMS AND BOARD.

Advertisements of 25 words under this head if set close are inserted once for 25 cents, and 10 cents for each time thereafter, on one order.

COTTAGE FURNISHED to let in part for winter near Carroll avenue. Kitchen, dining room, bedroom; hot, cold water, gas, tel., bath, utensils, etc. Reasonable price. Address Box 26, Daily News Office.

FOR RENT—Tenement of four rooms, 36 Young street. Apply C. Nelson, 84 Friendship street.

TO LET—Furnished room, modern improvements. Reference required. 137 Broadway.

FOR RENT—Apartment of four furnished rooms for light housekeeping. Apply at 114 Prospect Hill street.

TO LET—A furnished house on John street. Very cheap for the winter. Tel. 1825 for particulars.

FOR RENT—Suite of three large furnished rooms and bath fitted for housekeeping, including heat, gas, hot and cold water and use of telephone. 285 Broadway.

FOR RENT—Furnished rooms, also rooms for light housekeeping. Hot water, heat, bath and gas lights. Rent reasonable for the winter. Apply 60 Prospect Hill street.

TO LET—Small tenement on Narragansett avenue. Call at 37.

FURNISHED ROOMS to let, with all improvements, near Training Station. Address Box B, Daily News Office.

TO LET—Near Newport Reading Room and Government Landing, cozy apartments suitable one or two gentlemen and valet or for housekeeping. All improvements. Address Box D, Daily News Office.

TO RENT—Two large connecting rooms, completely furnished for housekeeping; all modern improvements. Central location. Rent reasonable. Also large front sleeping-room with bathroom attached. Address Box 47, Daily News Office.

TO LET—A 1 Cottage of nine rooms; all improvements, hardwood floors, hot water heat, gas and electric lights; set tubs. Apply 25 Newport avenue.

FOR RENT—Lower flat of 5 rooms and bath, all modern improvements, separate cellar with hot water heat. Apply on the premises, 3 Bay View avenue, from 12 to 6 o'clock.

FOR RENT—Completely furnished cottage containing all modern improvements; electric light and telephone connection; 8 rooms and bath. References required. Address Box 44, Daily News Office.

TO LET—Half house, 14 Greenough place. All improvements. Write to Mrs. George Wilbur, Wapping Road, Melville Station, R. I.

TO LET—Two or three furnished rooms; separate entrance. Also others with heat and bath. Apply at 9 Kay street.

FOR RENT—A large office, one flight up, in the Daily News office to let to a desirable tenant. Good light and air, steam heat, gas and electric light, janitor's service and lavatory. Rent $30 a month. Apply at Daily News Counting Room.

TO LET—Cottage on upper Third street, with all modern improvements. Apply A. B. Cascambas, 109 Thames street.

THE MACPHIE COTTAGE,
106 Church Street.
FIRST-CLASS BOARDING HOUSE.
Terms Reasonable.
Telephone 1722.

Furnished Rooms To Let.
Steam Heat.
MEALS IF DESIRED.
Prospect House, 22 Prospect Hill St.

"THE MANHATTAN."
19 East Bowery Street.
OPEN ALL WINTER.
Navy People and Families Catered to. All Improvements. Telephone 2199.

NASON COTTAGE,
14 MILL STREET.
Reasonable terms for board and room

EMPLOYMENT OFFICES.

Mrs. HODGSON,

INTELLIGENCE OFFICE.
47 Farewell Street.
Tel. 768. Newport, R. I.

ARMY AND NAVY BASKET BALL.

Association Team Wins From High School Independents and Loses to Reading Athletic Club.

At the Army and Navy Young Men's Christian Association gymnasium the Association team played two games of basket ball Tuesday evening, winning from the High School Independents, 34 to 28, and losing to the Reading Athletic Club, 30 to 25. In the first game Conahay and Lane excelled for the Army and Navy and Cottrell, Arnold and Lamb for the Independents. The line-up was as follows:

Army and Navy		Independents
Lane, r. f.		l. b., W. Sullivan
Mount, l. f.		r. b., Sullivan, Connolly
Conahay, c.		c., Lamb
Donohue, l. b.		l. f., Cottrell
Harris, r. b.		r. f., Arnold

Score—Army and Navy 34, High School Independents 28. Goals from floor—Lane 4, Mount 2, Conahay 8, Donohue, Harrish 2; W. Sullivan 3, Lamb 2, Cottrell 5, Arnold 4. Referee—Ross.

In the second game Haggerty and Timothy played the best for the winners and Lane starred for the losers. The line-up:

Reading.		Army and Navy
Warren, r. f.		l. b., Harris
Huffey, l. f.		r. b., Donohue
Haggerty, c.		c., Conahay
Timothy, r. b.		l. f., Mount
Murray, l. b.		r. f., Lane

Score—Reading 30, Army and Navy 25. Goals from floor—Warren 2, Huffey 1, Haggerty 6, Timothy 4; Donohue 2, Mount 1, Lane 8; Goals from fouls—Timothy, Warren. Referee—Sullivan.

The NEWEST In WOOLENS

For ladies' and gentlemen wear always in stock,

Made up at short notice and in the MOST APPROVED style.

NEIL McLENNAN,

TAILOR,

114 BROADWAY.

FAIRBANKS' STANDARD SCALES. FAIRBANKS' VALVES. RAILROAD, MILL, & STORE SUPPLIES. The Fairbanks Company, 40 Pearl Street, Boston, 411 Broadway, New York.

A MacLEOD NIGHT.

Mayor's Vote In From Some Wards In Surprisingly Quick Time.

Second District Delays Returns, But Crowds Linger About the News Bulletin Board.

The returns from Tuesday's municipal election began coming in with a speed which was pleasing. Again, as last year, the second district of the Third ward was first in; 16 minutes after the polls closed the vote for mayor in that district was in The News office. This is one minute quicker than last year and both were remarkable showings. It indicates what can be done by alert officials when they are fresh. The two small districts of the First ward came in together at 6:50, and one of these probably made nearly as good a record as the Third ward, though time was saved by telephoning.

Then, at 6:58, 28 minutes after the polls closed, the mayor's vote in the big district of the Third was received. Considering that there were 674 votes in this district, this also was a remarkable showing. At 7:10 the big district of the Fifth reported and at 7:11 the big district of the Second was in. The small district of the Second was beaten because it did not come in until 7:30, having counted the entire ticket.

It was early seen that Mr. MacLeod was gaining on the vote cast in the election of 1910, when his partner ran against Mayor Boyle and lost by 219. The figures of this election were taken for comparison, as there were but two candidates; last year there were three. When the big district of the Third came in Mr. MacLeod had a gain of 164 over Mr. Burdick's figures and it became evident that it was to be a MacLeod night, unless something not indicated by the returns from the four districts then in affected the voters. As the evening wore on it became more and more evident that the same conditions affected the whole city.

The First and Fourth wards did not count the mayor's vote first but counted it with the aldermen and School Committee. This caused a delay in receiving the returns for mayor from the entire city. The First ward was the first to report in what is called this general ticket, the figures being in at 8:27; the Third was next at 8:32, the Fifth followed at 9:23, and finally at 9:50 came the figures from the Fourth ward for mayor, aldermen and School Committee. This completed the general ticket with the exception of the big district in the Second ward. This has so many votes that one could not tell exactly what the result was to be in regard to aldermen and School Committee. It was not until 12:43 that these figures reached The News office.

In the interim the Council ticket for the First and Third wards had been completed and that for the Fourth might have been received, as the count was complete. The trouble was that the Second ward, instead of doing what all the other big districts did, count the general ticket before the council, counted both together. Last year the general ticket in this ward was reported at 9:27; this year it was 3 hours and 16 minutes later, and there were only 14 more votes cast in that district than a year ago. Many people thought the returns were late especially the general ticket from the big district of the Second. This explains it, and also shows how much later it was than a year ago.

The Council ticket from the Third had been reported at 10:19, or 26 minutes earlier than last year, and that from the First was in at 10:31, an hour earlier. The Council ticket from the Fifth was in at 12:57, only a few minutes later than the Second ward.

While it was late when all the figures on the mayoralty contest were in, it was pretty evident early in the evening that Mayor Boyle had met his Waterloo. The crowd had hardly begun to gather in front of The News bulletin board when figures began to appear on it which suggested that this election was different from many which had preceded it. Until the Fourth ward returns were received there was no disposition to announce who had been elected mayor, but those in and about the office had for a long while felt assured that MacLeod's lead could not be overcome. The indication was announced over the telephone as simply an indication, though some in The News audience insisted that it was perfectly safe to claim his election, but it was the policy not to make a statement until it could be fully authorized.

The crowd gathered in front of the big bulletin board was large and the display was one which did not require close contact to read. It was a studious crowd, who made comparisons as the figures went up. Still it was not a noisy crowd, and held itself well in hand until the total of the mayoralty vote was posted. Then it sent up some mighty shouts.

The number of names on the various lists at the election Tuesday and the city election of last year, with the number voting each time, is as follows:

	1911 List	1911 Voting	1912 List	1912 Voting
1-1-1	682	676	721	567
1-2-2	181	146	186	144
1-3-3	124	103	137	109
2-2-1	1152	950	1224	964
2-3-2	161	133	151	129
3-3-1	867	681	875	574
3-4-2	166	141	175	137
4-4-1	984	814	1023	805
5-5-1	958	776	987	750
5-4-3	50	42	55	42
	5325	4361	5532	4322

It will be seen that with 207 more names on the lists than last year the total vote fell off 39. In seven districts there was a decrease and in only two a gain. The largest falling off was in the Fifth ward, 25 votes less than last year, with 29 more names on the list.

The total vote gave some an inkling of what was coming, though not of all that was coming.

Can Invalids Drink Grain-O?

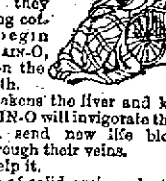

Certainly. Drink it morning, noon and night.

The day they stop drinking coffee and begin drinking GRAIN-O, they start on the road to health.

Coffee weakens the liver and kidneys. GRAIN-O will invigorate their system and send new life blood coursing through their veins.

It can't help it.

It is made of solid grain, scientifically blended and roasted.

It looks and tastes like the best coffee but costs only one-half as much.

1 pound package 15c.
2 " " 25c.

All Grocers sell it.

THE SAVINGS BANK OF NEWPORT.

(INCORPORATED A. D. 1819).

Wm. H. Hammett, President,
Wm. Paine Sheffield, Vice President,
W. P. Carr, Secretary.

TRUSTEES.

Wm. K. Covell, Albert K. Sherman, Thomas A. Lawton,
Wm. Paine Sheffield, Wm. H. Hammett, Anthony Stewart,
Wm. P. Buffum, Peter King, W. P. Carr
Wm. A. Sherman, Wm. W. Covell, G. P. Taylor
Bradford Norman.

Deposits $8,929,983.02 Surplus $899,051.47

The Century Store.

FOUNDED 1796.

HOLIDAY SHOPPING.

Early shopping is most satisfactory, it's better for you and our salespeople. YOU can better afford the time for selections—our stocks are complete now and everything is fresh and new.

We call your attention today to Handkerchiefs, Neckwear and Ribbons—all very essential items for preparing your Christmas list.

HANDKERCHIEFS.

Ladies' or Gentlemen's All Linen Initial Handkerchiefs, 12½c. each, in boxes 6 for 75c.

Ladies' or Gentlemen's Silk Handkerchiefs, also finer qualities of linen, 25c. and 50c.

Gentlemen's Plain Silk Handkerchiefs, 25c. to $1.00 each.

Ladies' Handkerchiefs, an unusually large line of hand embroidered, lace edge and hemstitched, dainty fine and sheer, 12½c. to $1.50 each. You'll find plenty of kinds and at prices very reasonable. Remember Handkerchiefs are ALWAYS acceptable at Christmas time.

NECKWEAR.

All the New Feminine Furbelows with which the dainty woman's costume is brightened—all the newest fads and colorings.

DUTCH COLLARS of fine lace add much to the appearance of any gown. We show a very large line from 25c. to $2.50.

WHITE AND CREAM JABOTS ALSO LACE STOCKS with Jabot attached, 25c. to $1.50 each.

Special Lot of Ribbon, Crepe de Chine and Lace Bows, excellent values at 25c. and 50c. each.

RIBBONS.

Every new weave, color and novelty of the season is here, as well as the staple lines—Dresdens, Persians, Brocades, etc., for fancy work; also Holly Ribbons of several styles

The SPECIAL items are worthy of your consideration.

DRESDENS, 5 inch wide at .... 22c. yard.
DRESDENS, 7 inch wide at .... 25c. yard.
BROCADES, 5 inch wide at .... 33c. yard.
BROCADES, 7 inch wide at .... 50c. yard.
Also HOLLY RIBBONS at .... 6c., 8c., and 10c. a piece.

The Wm. Leys Dry Goods Co.,

135 and 137 THAMES STREET.

PROVISIONS AND MEATS.

Big Beef Concerns Make Direct Proposals, But Local Firms Chief Bidders for Naval Supplies.

The quarterly opening of bids for the supply of provisions and meats for the naval stations, ships and hospital took place at the navy pay office this noon, before representatives of the dozen firms interested. As usual the quantities were large and while a definite amount is stated in the bid it may be taken by the government in less or very much greater quantities at the same proportionate price. The big beef concerns made direct proposals, but otherwise the bidders are local concerns or those which have branches here. The bids were as follows:

Class 1—E. A. Brown Company, $5,335; F. H. Hobbs & Co., $6,341; C. Tisdall Company, $6,672.50. 300,000 pounds potatoes, 10,000 pounds sweet potatoes, 18,000 pounds onions, 11,000 pounds cabbage.

Class 5—E. A. Brown Company, $2,365; F. H. Hobbs & Co., $2,655; J. A. Lawson, $2,365; C. Tisdall Company, $3,005. 6,000 pounds sauerkraut, 15,000 pounds bananas, 35,000 pounds oranges, 10,000 pounds apples, 2,000 pounds lemons.

Class 6—C. Tisdall Company, $1,514. Meats cut up in varied assortments.

Class 7—C. Tisdall Company $226.50. Meats for hospital only.

Class 8—C. Tisdall Company, $1,618. Meats.

Class 9—C. Tisdall Company, $101. Poultry, retail.

Class 10—C. Tisdall Company, $341. Poultry, hospital only.

Class 11—C. Tisdall Company $33,175; Armour & Co., $30,255.50; F. H. Hobbs & Co., $31,081; Swift & Co., $31,462.50. 130,000 pounds fresh beef, 50,000 pounds fresh pork, 40,000 pounds fresh veal, 15,000 pounds mutton.

Class 12—C. Tisdall Company, $5,075; Armour & Co., $4,688.10; F. H. Hobbs & Co., $4,676; Swift & Co., $4,865.26. Wholesale meat, frozen—21,000 pounds fresh beef, 9,000 pounds fresh pork, 4,000 pounds fresh veal, 2,000 pounds fresh mutton.

Class 13—C. Tisdall Company, $5,730; Armour & Company, $5,620; F. H. Hobbs & Company, $5,320. Poultry, wholesale, fresh 11,000 pounds chickens, 10,000 pounds turkeys.

Class 14—C. Tisdall Company, $1,438; Armour & Company, $1,369.90; F. H. Hobbs & Company, $1,123.80; Swift & Company, $1,129. Poultry, wholesale, frozen—6,000 pounds chickens, 200 pounds turkeys.

Class 15—Swift & Co., $5,557.50; F. H. Hobbs & Co., $5,710; Armour & Co., $5,726.50; C. Tisdall Company, $6,266. 6,000 pounds frankforts, 6,000 pounds pork sausages, 3,000 pounds bologna, 600 pounds tongue, 10,000 pounds ham, 2,000 pounds shoulders, 4,000 pounds bacon, 4,000 pounds liver, 4,000 pounds hamburger steak, 4,000 pounds corned beef, fresh, 1,000 pounds luncheon meat.

Class 16—Tollefson & Dewick, $1,375; J. Z. Lawton, $1,370. 25,000 lbs fresh fish—cod, haddock whiting, hake, pollock and flounders.

Class 18—C. Tisdall Company, $8,872.50; Armour & Co., $9,339.20; T. H. Hobbs & Co., $8,658; Swift & Co., $8,840; Landers & Peckham, $8,450; Edward A. Brown Company $9,100. 26,000 pounds of butter

Class 19—C. Tisdall Company, $342; Armour & Co., $324.70; T. H. Hobbs & Co., $306.50; Swift & Co., $300.09; Landers & Peckham, 289. E. A. Brown Company—1,500 pounds cheese, 100 pounds cheese, tinned and boxed.

Class 20—C. Tisdall Company, $6,562.50; Armour & Co., $6,225; T. H. Hobbs & Co., $6,300; Swift & Co., $6,500; Landers & Peckham, $6,000; E. A. Brown Company, $5,250. 26,000 dozen eggs.

Class 26, hospitals only—C. Tisdall Company, $800; Armour & Co., $700; Hobbs & Co., $730; Swift & Co., $850; Landers & Peckham, $675; E. A. Brown Company, $650, 2,500 dozen eggs.

Class 24—John Z. Lawton, $601.20; Tollefson & Dewick, $744.—340 gallons oysters, 240 gallons clams.

Class 25.—C. Tisdall Company, $96.75. 400 pounds pumpkins, 50 pounds tomatoes, 200 pounds spinach, 150 pounds lettuce, 20 pounds egg plant, 700 pounds turnips, 200 pounds parsnips, 400 pounds carrots, 500 pounds beets, 50 pounds other vegetables.

Class 26, hospital only—C. Tisdall Company, $54. 200 pounds cranberries, 200 pounds Malaga or Tokay grapes.

USEFUL CHRISTMAS PRESENTS.

We have Boys' Sleds from 50c. up. Girls' Sleds from 50c. up. Flexible Flyer Sleds, the best and most durable sled made, from $1.00 to $3.00, according to size. Boys' Skates from 65c. up. Hockey Skates nickle plated, $1.50. Girls' Skates from 90c. up. Roller Skates from 15c. up. Ball Bearing Skates, $1.75 and $2.25. Knives for boys from 10c to 75c. Vest Pocket Lights, from 50c. up. Express Wagons from $1.25 to $3.00. Two Wheel Carts from 30c up. Wheelbarrows from 35c to 80c. Carving Knives and Forks from $1.00 up. Coffee Percolators, all kinds of Enamel Ware, etc. Revolving Ash Sieves for only $2.75; a nice present.

At H. L. DEBLOIS'S, 80 Broadway.
Telephone 888.

People away from

NEWPORT

Can keep in touch with

—Local Events—

By reading the Newport Journal and Weekly News, published every Friday at Daily News Office.

LIFE IS UNCERTAIN.

If You Have

An estate large or small, you wish it to be distributed according to your wishes, do you not?

Making your will and naming this Company to act as Executor, Guardian or Trustee for your family insures your wishes being carried out in a lawful manner—there's no uncertainty about this.

Act Wisely in attending to it today—we'll assist you.

Newport Trust Company,

Thomas P. Peckham, President,
Clark Burdick, Vice President,
Edward A. Sherman, Treasurer.

TEL. 1096.
1097.

We are prepared to deal in inactive stocks and bonds which are not listed on the Stock Exchange.

HORNBLOWER & WEEKS,

33 Bellevue Avenue, Newport.

GEORGE F. COZZENS, Mgr.

Boston. Chicago. New York.

REDUCTION SALE.

ENTIRE STOCK OF

TRIMMED and UNTRIMMED MILLINERY

AT REDUCED PRICES.

AARON

BON TON MILLINERY,

233 Thames Street. Phone 627.

Until further notice our store will close at 6 P. M., except Saturday evening.

FINANCIAL.

NEW YORK, Dec. 4, Wall Street—The market opened with Amalgamated Copper 83⅜, American Smelting and Refining 77⅛, Atchison Topeka & Santa Fe 106⅜, Canadian Pacific 265⅜, Chesapeake & Ohio 81⅝, Chicago, Milwaukee & St. Paul 115¼, Erie 33⅝, Interborough Metropolitan preferred 64¼, Missouri Pacific 43½, Northern Pacific 124, Reading 171½, Rock Island 24¾, Southern Pacific 108, Union Pacific 170, United States steel 72⅝, United States Steel preferred 110¾.

10—Trading in stocks was active at the opening of the market today and price changes were irregular. Southern Pacific was in demand and rose 1¼ on the first few transactions. Union Pacific showed some heaviness at the opening, but made up its loss. Chances elsewhere were small, with a majority of declines. Mexican Petroleum and California Petroleum developed exceptional strength, with gains of a point each.

11—The market turned definitely upward for a short time, with Reading leading the advance. American Can rose to 37⅞, but broke violently to 34⅝ on the preferred dividend announcement. The preferred stock was restored to its old 7 per cent rate, but the payment of only ½ of 1 per cent towards liquidating the accumulated dividends of 33 per cent was disappointing. This stock slumped from 122⅞ to 119½.

Noon—Opinion as to the probable status of Southern Pacific in the dissolution of the Harriman system seemed to have changed over night, and a rather eager early demand lifted the stock 2 points. Elsewhere the movement was fractional and irregular for a time, but hesitation gradually gave way to an upward movement. The improvement was checked when the market encountered the flood of liquidation and short selling of American Can. The common stock broke to 33⅛ and the preferred to 119¼. Sharp losses were recorded in the remainder of the list. Union Pacific, Reading, St. Paul, Steel, Amalgamated and Lehigh lost 1 to 2 points and Smelting 3. Bonds were easier. Money on call, easier, at 3 per cent; prime mercantile paper, 6 per cent. Exchanges, $369,027,991; balances, $19,365,251.

The Young Men's Christian Association of

Newport, R. I. 41 Mary Street.

(Legal Title.)

For the uplift of the young men and boys of Newport and vicinity.

To place the privileges of the Association within the reach of young men of small means the membership fees and Dormitory rent paid by members must be supplemented by annual contributions. ENDOWMENTS ARE GREATLY NEEDED TO MAKE POSSIBLE A PERMANENT AND GROWING WORK. All property is free of incumbrance.

Form of Bequest.

I give and bequeath to the Young Men's Christian Association of Newport, R. I. the sum of ...., to be held by said Corporation and invested by its Advisory Committee, the income thereof to be applied to the use of the said Association.

President, C. F. Barker, M. D.
Treasurer, A. K. Sherman.
Advisory Committee.

With constitutional powers elected for three years in rotation.

George Peabody Wetmore, Hugh D. Auchincloss, Arthur Curtiss James, George Gordon King, Angus McLeod, Guy Norman, Wm. P. Sheffield.

For information about the work of the Association write W. H. Chapin.

LONG COATS FOR LADIES

Are going to be all the rage this season. And now are on sale in large stores, ranging in price from

$17 to $40.

We can show you how you can get the same quality and style for less than one-half the price TAILOR MADE (not ready made).

CLOAKINGS.

All the new styles to date in

REMNANTS.

We can show you how to get Misses' and Children's Cloaks that sell ready made at $12 to $18

For less than one-half.

ALSO

WOOLEN CLOTH OF EVERY DESCRIPTION

FOR

MEN'S, WOMEN'S AND CHILDREN'S WEAR, ALL AT MILL PRICES.

If you cannot call we will mail you full particulars. Address,

OUR CITY OFFICE,

157 Westminster St. or 75 Exchange Place, PROVIDENCE, R. I.

Balstone Mills Co.

The Public School Teachers' Retirement Fund.

(Legal Title) Incorporated May 8, 1898.

PURPOSE: To pay to teachers who have taught not less than 35 years an annuity equal to one-half the amount of salary received at time of retirement, to a limit of $600.

SOURCES: From teachers who must pay one per cent of their salaries to a limit of twelve dollars per year; from gifts, and from entertainments.

CONDITIONS: Because the fund amounts to only $32,927.63 the twelve annuitants are receiving one-quarter instead of one-half of their annuities.

NEED: Besides the twelve annuitants four teachers have taught thirty years and can retire in June if they wish.

TRUSTEES: Three members of the school committee, superintendent of schools, three teachers. The city treasurer is treasurer of the fund.

FORM OF BEQUEST: I give and bequeath to The Public School Teachers' Retirement Fund of Newport, Rhode Island, the sum of .... to be applied to the uses of the fund.

MISS JENNIE W. MACKIE, Secretary.

Christmas Presents.

We have the useful kind, those that you will be glad to have all through the year, such as COFFEE PERCOLATORS, TEA BALL POTS, CHAFING DISHES, CASSEROLES, PLATED PIE-DISHES, TEA KETTLES with STAND, NUT PICKS, NUT CRACKS, TABLE KNIVES, HAIR-BRUSHES, and many others at

WILLIAM K. COVELL'S,

163 THAMES STREET.

Get our prices. You will find them THE LOWEST.

THIS IS THE BEST

Place in Newport to get suggestions for

CHRISTMAS PRESENTS.

The stock is so varied that every kind of taste and every size of pocketbook is sure to be suited. See our latest novelties in Sewing Baskets, Glove Boxes, Desk Sets, Lamp Shades, etc., in chintz, silk and tapestry. The colors are rich and beautiful and the prices moderate.

Agents for Mark Cross Leather Novelties.

"HERRMANN"

204 Thames St.

NEWPORT, R. I.

ABRAM ALMY CO.

Coal and Wood.

175 THAMES STREET

Telephone 857.

Franco-American Food Co's

Plum Pudding

1-lb Tins	25c
2-lb Tins	45c
3-lb Tins	65c

MINCE MEAT, in pkgs, 3 pkgs 25c
MINCE MEAT, Extra Quality, 2 lbs 25c
GORDON & DILWORTH'S MINCE MEAT 2 lb jar 35c

JAS. H. DRURY & CO.,

243-245 Thames St.

MINCE PIES

With your Thanksgiving turkey are absolutely essential and we will have the kind that your grandmother prided herself on. Our Thanksgiving supply of pies, cakes, candy and individual ice cream, turkey will be particularly choice.

Order your pies as early as possible at

S. KOSCHNY'S,

Manufacturing Confectioner.
292 Thames St., Branch 16 Broadway.

HOWARD,
Painting Contractor,

Best Work in Every Branch of the Business.

OFFICE 31 EVERETT STREET.

HEADQUARTERS
FOR FIRST-CLASS
PLUMBING,
STEAM and GAS FITTING,
ELECTRICAL WORK,

LINCOLN HAMMETT,

Telephone 148. Mary Street.

New Sweet Cider

25c per gallon.

Send in your jug and have it filled

Layer Figs, Fard Dates,
Oranges, Lemons,
Grape, Mixed Nuts.

F. P. GARRETTSON & CO.

18 and 20 Washington Sq.
Tel. 68. 69.

"BRIGHT CLEAN COAL."

In the best preparation for winter use from the yards of the

"PERRY COAL COMPANY"

OFFICES 197 THAMES STREET.

ONE OF THE SURPRISES.

Demonstration for MacLeod Unequalled Since Bedlow's Election.

Parade of Automobiles and Marchers Supplied With Brooms and Much Enthusiasm.

The parade which followed Mr. MacLeod's election as mayor, proved one of the surprises of Monday evening. It was a demonstration such as has not been equalled since the night of Henry Bedlow's election, a generation ago. Arranged at short notice, the affair seemed a vivid expression of the popular feeling among the citizens of Newport.

There had been no pre-arrangement of the procession, but when the returns began to indicate beyond doubt that MacLeod was elected Mr. William R. Harvey, Colonel Edward A. Sherman, Colonel Frank P. King, and a few more of his lieutenants got busy. It took some hustling to bring a band together, but about 10:30 there was a good-sized number of marchers in line, recruited from the Miantonomi and Craftsmen clubs and other sources. Supplied with burning brooms, flags and a liberal amount of enthusiasm, the parade passed through Washington square and down Thames street, receiving additions to its ranks as it went along.

In advance of the procession rode Messrs. Clark Burdick, Charles S. Landers, Harold A. Peckham and W. A. Jackson, in an old victoria which looked as if it had been through the Indian war, and was drawn by two grey horses. The band was next, followed by a regiment of young men. Directly behind the latter came the car in which rode the mayor-elect, looking happy but sitting very still and composed, as if trying to escape as much publicity as possible. Seated alongside Mr. MacLeod was Mr. Thatcher Dowler and in front Messrs. John Mahan, owner of the car; William Garnett and James Brown.

The line moved down Thames street, up Bowery, along Spring, up John, to Bellevue avenue, along Kay and out Broadway, through Cranston and Tyler streets, to Mr. MacLeod's home on Rhode Island avenue.

Behind the mayor elect's car rode Sheriff Anthony, Deputy Sheriff DeBlois and Colonel A. K. McMahon. Then came another hundred or more men. As a part of the procession also was the automobile carrying Mrs. John Nicholas Brown, Mrs. George Grenville Merrill, Mr. D. Leroy Dresser and Mrs. W. V. Pratt. The defeated Aldermanic candidate, Frederick P. Lee, guided another car. Representative Max Levy sat on the rear of Dr. Sweet's machine and Colonel Herbert Bliss, Dr. W. A. Sherman, Philip Caswell and Karl Bostel trailed along with automobiles.

At one point along the route, near the Reading Room, something went wrong with the car containing the mayor-elect and he was transferred to Sheriff De Blois's automobile, with only a few minutes' delay.

There was no economy of noise, for those who were not supplied with horns managed to make good use of their voices. The paraders received the kindliest reception all along the line of march. Women came to windows and waved their arms, others came out in front of their houses and gave a cheer for the passing show, while young girls leaned far over the edge of the sidewalk to attract Mr. MacLeod's attention and show him they were glad he had won. The mayor-elect acknowledged all these sidelline demonstrations as graciously as possible.

The odor of burning brooms not being especially pleasant, many of the marchers smothered those torches when they reached Bellevue avenue, but more were lighted in front of Harry Wood's place on Broadway, where a box had been rolled into the gutter and set on fire. One resident on Bull street came out and stood on his piazza steps, waving an immense American flag. The passing crowd responded with hearty cheering.

About 11:30 the procession reached Mr. MacLeod's home. Immediately the cry of "Speech, Speech" went up. Mr. MacLeod responded by saying his election was such an overwhelming surprise that it was difficult to know what to say. He felt assured of the people's confidence and he saw that they stood for clean government. He hoped the new administration would clean up, as the new brooms had done, but hoped also that it would last longer than the brooms which had been consumed.

In spite of the fact that the leader of the Municipal Band and seven of the men were playing an engagement, and that the automobile used in collecting the players broke down, Manager Clarke reports that he had 17 in line within one hour after receiving notice.

The Craftsmen's club celebrated Mr. MacLeod's victory with a social session, which began when the procession ended and lasted until early morning. Other friends of the victor assembled at the Miantonomi club after the parade.

LAST OF SEASON.

The Weather, and Draft of Boys For Sea Duty Will Make Thursday's Final.

The last practice march of the apprentice seamen for the season will take place Thursday afternoon, when 12 companies will parade over a seven-mile route. This will include Third and Farewell streets, Broadway, Bull and Kay streets, Bellevue and Narragansett avenues, Thames, Farewell and Third streets.

While it is not to be expected that the weather will favor these marches later, there is another reason for declaring this to be the final. Six hundred of the boys have been drafted for the Atlantic fleet for the winter's cruise, and the fleet will sail January 6. Accordingly, the boys are to be given the same privilege as the men to visit their homes during the holiday season. They will leave the Station in three parties of 200 each, December 16, 17 and 20, returning at the end of their furloughs, to be in turn assigned to the various drafts which will be sent to the navy yards where the ships to which they are to be assigned will be berthed during the holidays.

The taking of 600 boys from the Station will greatly reduce the force, taking practically all of what are now considered seasoned material.

MRS. ROBERT GOELET.

Widow of Former Well-Known Summer Resident Dies at Her Paris Home.

Daughter of George Henry Warren and Connected With Newport Life Since Early Womanhood.

A cable from Paris announces the death at her residence in that city this morning of Mrs. Harriette (Warren) Goelet, widow of Robert Goelet, a former well known summer resident of Newport and owner of a large estate on Narragansett avenue and the Cliffs. Mrs. Goelet had recently spent but little time at her Newport home, having been here only a few summers since her husband's death in 1899. Previous to that she spent much of the time abroad, on her husband's yacht, the Nahma.

She had not been in good health for several years and traveled extensively in European waters on the Nahma. In August she was taken seriously ill while at Southampton, England, and her ailment was diagnosed as cancer. She immediately left for France to undergo treatment, and later in Paris it was reported that her health had improved. She met her son, Robert Walton Goelet, in the Rajah capital. Reports as to her condition since her arrival in Paris had been so favorable that her death this morning was unexpected.

The deceased was a daughter of the late George Henry Warren, a sister of George Henry, Lloyd and Whitney Warren, and had been connected with the summer life of Newport from her early womanhood. She was married in 1879 to Robert Goelet and had two children, Robert Walton and Beatrice. The latter died several years ago, and the former has frequently spent a portion of the summer here, occupying the family house on the Cliffs and being prominent in social and sporting circles. Mr. Robert Goelet died on board the Nahma in the harbor of Naples April 27, 1899, leaving a large estate. The Newport residence adjoins on the Cliffs that built by Mr. Ogden Goelet, known as "Ochre Court." It is not so pretentious as many others, but is large and spacious and especially pleasing in its architecture and surroundings.

Mrs. Goelet had a wide acquaintance in Europe and frequently entertained or was the guest of the nobility of various countries. She met the German emperor on several occasions on her cruises and both he and the crown prince of Germany have been her guests on the Nahma.

In accordance with Mr. Goelet's will his widow was given outright steam yacht Nahma, an annuity of $300,000 a year, the use of the Newport residence during her life-time, a life interest in the New York house, the Goelet box in the Metropolitan Opera House and his share in the stock of that company. Considerable other property was left to the daughter, Beatrice, but by her death some time ago this passed to the son. Now, on the death of Mrs. Goelet, the entire property comes into the hands of Mr. Robert Walton Goelet, who is one of the richest of the young American millionaires. He is a cousin of Mr. Robert Goelet, who married Miss Elsie Whelan of Philadelphia, who spend the summers here, and of the Duchess of Roxburgh (Miss May Goelet) of England.

JUSTIFIES HIS TITLE.

Seumas McManus Delights Audiences at Rogers High School With Fascinating Tales.

Seumas McManus, called a prince of story tellers, justified that title Tuesday afternoon and evening before two delighted audiences at the Rogers High School, under the auspices of the Humane Research Association. Fascinating as were the tales he told, full of the bright imagination and rich raciness of the Irish folk lore, the real charm was in the teller himself. His pleasing manner, his broad accent, his natural and cultivated art, his peculiar personality, all combined to give a touch and a color to his stories which made them sound far different than they would from the lips of any who should dare attempt to repeat them. They were many, and varied, but all too few in number and so attractively presented that those who listened would fain have heard more.

In the afternoon, as was anticipated, there was a good percentage of children and young people in the gathering and the program was arranged more especially with reference to their tastes. First there was a reference to the important place occupied by the story teller in the Irish villages of the olden time, next only to the king and the poet. Then came a succession of fairy tales, stories of animals and birds, and Irish proverbs, all given with a strong brogue, and often a reversion to the ancient Gaelic tongue, which enhanced the inherent charm of the narratives.

With an audience including a larger proportion of older people, in the evening, the program was of a different character. It was prefaced by an allusion to the boyhood life of the speaker in Donegal, Ireland, his later experience as a school teacher, and his life-long interest in the folk-lore and traditions of his native country. The influence of the village story teller, reciting the old tales of the people before charmed circles of eager listeners at evening gatherings, introduced fittingly some of the stories written by Mr. McManus himself, from which extracts were given. These were followed by a number of poems and other stories of Irish life. All were recited in the same delightful manner as those of the afternoon and the older auditors were no less charmed than had been the children at the earlier entertainment. Mr. McManus was introduced by Superintendent Lull.

THEODORE DRURY IN PHILADELPHIA.

The Philadelphia Item speaks of Mr. Theodore Drury, who is to give an Operatic concert here, as follows: "He sings with bewitching grace and beauty in such a high-class style that he is easily in a class by himself. Drury surprises, thrills, enthralls the most critical audience."

Mr. Drury had the honor of singing in Philadelphia at the request of former Postmaster General John Wanamaker for his Bible class, and also at the Baptist Temple in that city, which is the largest institution of its kind in the world.

WILLIAM MacLEOD,
Mayor-Elect.

MacLEOD DEFEATS BOYLE.

Kirby Displaces Shepley and Kelly Wins in Fifth Ward.

Luther Succeeds Sullivan on the School Committee and Both Propositions Carried.

The city election Tuesday resulted in a defeat for Mayor Patrick J. Boyle by Mr. William MacLeod by a plurality of 433 in a total of 4247 votes. Three of the present members of the Board of Aldermen—Messrs. Albro, Hughes and Leddy—are re-elected; ex-Alderman Michael F. Kelly is returned as the representative from the Fifth ward, after a years' absence, and Joseph J. Kirby is chosen to succeed Alderman William Shepley from the Second ward. Three of the present members of the School Committee—Messrs. Robert C. Bacheller, William J. Cozzens and Thomas P. Peckham—are re-elected for a further term of three years, and Mr. Archie E. Luther is chosen to succeed Mr. John P. Sullivan. A large number of the present members of the Representative Council were elected for three more years, several new members being chosen in each ward. The two propositions for the expenditure of money, one for playgrounds and the other for further improvements at the beach, were carried by large pluralities, the former by 1024 in a total vote of 3036 and the latter by 647 in a total of 3059 votes.

For mayor, MacLeod made a net gain over Boyle in every voting district except the smaller in the Second ward, comparing the figures with those cast for Burdick in 1910, the last year when Boyle was opposed by only one candidate. Boyle gained only in two districts over his vote in 1910, and in these ran ahead only one and six votes. In the Fourth and Fifth wards, Boyle strongholds, MacLeod made the greatest gains. The successful candidate carried the First ward by 103, the Second by 454 and the Third by 146; Boyle carried the Fourth by 26 and the Fifth by 256.

Every ward in the city voted favorably on the two propositions authorizing the expenditure of money.

The vote in detail for the several officers and the two propositions is as follows:

Mayor

Ward & District	P. J. Boyle	W. MacLeod
1-1-1	310	344
1-2-2	84	65
1-3-3	50	58
2-2-1	274	669
2-3-2	35	94
3-3-1	248	411
3-4-2	75	58
4-4-1	406	879
5-5-1	497	258
5-4-3	39	12
Total	1907	2340

Plurality for MacLeod, 433.

Alderman, Ward 1.

	T. F. Albro, Jr.	W. A. Hanley
1-1-1	174	266
1-2-2	68	33
1-3-3	42	51
2-2-1	242	348
2-3-2	50	50
3-3-1	210	230
3-4-2	50	44
4-4-1	353	212
5-5-1	389	191
5-4-3	19	10
Total	1697	1441

Plurality for Albro, 256.

Alderman, Ward 2.

	J. J. Kirby	Wm. Shepley
1-1-1	231	204
1-2-2	70	33
1-3-3	42	36
2-2-1	340	384
2-3-2	44	66
3-3-1	232	217
3-4-2	60	40
4-4-1	319	257
5-5-1	398	213
5-4-3	18	15
Total	1754	1464

Plurality for Kirby, 290.

Alderman, Ward 3.

	F. J. Hughes	F. P. Lee.
1-1-1	228	183
1-2-2	78	17
1-3-3	45	32
2-2-1	322	353
2-3-2	44	69
3-3-1	213	253
3-4-2	61	41
4-4-1	360	223
5-5-1	493	116
5-4-3	24	7
Total	1868	1317

Plurality for Hughes, 568.

Alderman, Ward 4.

	J. E. Leddy.
1-1-1	323
1-2-2	88
1-3-3	59
2-2-1	613
2-3-2	79
3-3-1	353
3-4-2	80
4-4-1	605
5-5-1	476
5-4-3	27
	2503

Alderman, Ward 5.

	Anthony	Kelly	O'Handley	Sullivan
1-1-1	167	161	60	18
1-2-2	8	77	13	4
1-3-3	32	32	12	1
2-2-1	304	490	150	23
2-3-2	44	84	25	0
2-2-1	304	190	159	23
3-4-2	24	53	24	4
4-4-1	133	293	132	24
5-5-1	78	347	185	89
5-4-3	3	32	8	2
	982	1354	729	186

Plurality for Kelly, 392.

School Committee.

Wards.

Peckham T. P.	475	763	501	423	261	2423
Bacheller R. C.	480	734	513	411	265	2403
Cozzens W. J.	446	721	495	404	240	2306
Luther A. E.	380	696	437	341	240	2004
Sullivan J. P.	352	376	305	417	494	1924

Messrs. Peckham, Bacheller, Cozzens and Luther elected.

Playground Proposition.

No	203	278	159	180	186	1006
Yes	380	512	377	395	386	2030

Majority for proposition, 1024.

Easton's Beach Proposition.

Yes	337	481	365	364	331	1868
No	253	334	189	230	215	1221

Majority for proposition, 647.

Representative Council, Ward 1.

Lawton, F. W.*	274	39	51	364
Friend, J. M.*	247	33	46	326
Asher, J., Jr.*	213	45	41	299
Bacheller, G. W., Jr.*	236	21	42	299
Marks, J. H.*	179	77	37	293
Barker, J. B.	191	55	41	287
Graham, R. D.*	189	62	48	299
Pike, W. L.*	214	24	41	279
Brice, A. W.	208	22	46	276
Kavanagh, C. A.	177	60	34	271
Bailey, W. S., Jr.	205	17	42	264
Easterbrooks, C. A.*	198	13	38	249
Parker, J.	173	38	30	241
Goldie, J., Jr.	169	55	28	287
Shields, W. H.	151	54	31	236
Noonan, W. F.	165	42	25	232
Quigley, W.	153	48	29	230
Danahy, R. A.	150	51	28	229
Ellis, E.*	153	38	34	225
Amey, A. W.	159	19	27	215
Friend, M. W.	149	11	28	188
Langley, R. S.	139	12	26	177
Ehrhardt, A.	136	11	24	171
Buenzle, F. J.	141	10	14	165
Richter, H. C.	117	4	17	138
Moon, T.	96	13	15	122

Representative Council, Ward 2.

Cotton, J. P.*	455	80	55	595
Congdon, T. B.*	454	80	50	584
McMahon, A. K.*	430	71	50	561
Bacheller, J. B.	414	64	48	478
Aylsworth, T.*	388	33	50	471
Austin, J. R.*	391	67	43	461
Thompson, S. S.*	390	66	40	456
Gibson, T. J.*	380	70	40	450
Hassard, H. N.*	364	67	40	431
Perry, G. S.*	350	62	40	412
Albro, J. F.	361	46	40	407
Kerr, R.*	342	58	40	400
Goddard, S. L.	346	52	40	398
Biesel, C.	314	62	40	376
Milne, J. S.	318	57	40	375
Wilbor, I. W., Jr.	335	39	40	374
Kimball, F. G.	307	58	40	365
Wetherell, J. H.	238	72	40	310
Hazard, S.	198	37	40	235

For One Year.

Howe, E.*	437	45	40	482
Horgan, P. H.	223	38	40	261

Representative Council, Ward 3.

Barker, C. F.*	338	50	40	388
Horton, J. W.*	332	44	40	376
Sherman, E. A.*	316	56	40	372
Barker, R. R.*	321	49	40	370
Lawton, G. C.*	311	50	40	361
Hammett, F. M.*	308	47	40	355
Brackett, C. A.*	292	47	40	344
Buffum, W. P.*	301	40	40	341
Luther, H. H.*	292	45	40	337
Stevens, W.	282	51	40	333
Rooney, J. J.*	243	65	40	307
Bradley, H. H.	216	53	40	269
Robinson, E. P.*	224	30	40	254
Clark, P. E.	190	63	40	253
Packard, F. E.	210	41	40	251
Atwater, C. K.*	172	47	40	219
Ramsay, G. D.*	155	46	40	201

(Continued on Seventh Page.)

The Newport Journal
AND WEEKLY NEWS.
is especially adapted for mailing.

Fancy White Birch Wood

For Open Fires

During the early Fall.

HEIRS OF GEO. BOWEN,

BOWEN'S WHARF.

MR. GLOVER'S SIDE.

Makes General Denial of Undue Influence Over Mrs. Francis.

Sentence in the Two Cases Against Tucker Deferred Until the Next Session.

The Francis-Glover case proceeded in the superior court Tuesday afternoon, Judge Baker presiding.

Mr. Glover told his side of the case. He said Mrs. Francis said nothing about an agent. She was deaf. She seemed entirely satisfied with the trust deed, which was fully explained to her. She spoke of some nieces who came to see her and took away some of her belongings; nobody cared for her, she said.

He saw her only once after Judge Franklin made the memoranda for drawing the deed, before the deed was executed. The deed was twice read to her slowly, and carefully explained to her. Judge Franklin told her it was her protection; she must either sign it or go out of her house.

As to the $1,000, she said, she would come to his office in a few days and make her will; she would go home and decide to whom she would leave it. Witness stepped out of the room when the acknowledgement of Mrs. Francis was about to be taken. He had done this on several occasions.

To Mr. Heathman, in cross-examination, Mr. Glover said he recalled no other trust deed made in his favor. Nobody asked him to step out or step back on this occasion. He thought Mrs. Francis signed after saying this was her "free act and deed."

He didn't think anything about $4,500 value; she didn't, probably. The mortgage was $800. There was $18 and $6 interest due. Witness paid this soon after the deed was executed. Mr. Heathman asked if, as a matter of fact, there was no interest due, and asked if witness had his receipts. He thought he had them at home; didn't know there would be any occasion to show them.

At the first interview Mrs. Francis called to him. He heard her story and told her there was nothing he could do to help her stay in her house. She called two or three times at his house. Mr. Heathman asked witness if he did not hear her swear she didn't call at his house. He said he was not at home when she came. She was so persistent that he suggested that she have an attorney. She asked if some arrangement couldn't be made; her eyes and hearing were so poor she couldn't manage herself. He did not advise her. He promised to think it over, and, having done so, called again.

His conclusion was "that we should have legal counsel to advise us." She asked him to do it. "What did you say to him?" asked Mr. Heathman. "I told him that Mrs. Francis at 30 Bath road wanted to see him." Didn't tell him what was wanted. Stopped in a few days later to see if Judge Franklin had been to see her. He had. She said the judge had told her an arrangement could be made by which she could get something out of the property without leaving it or selling it.

It was during Judge Franklin's second and witness's fourth visit that a trust deed was arranged. Interest, water bills, taxes, repairs and insurance were figured on. Witness did none of this; Judge Franklin did it all. She told witness she wished him to "take the property over." She did not say "trustee."

Witness was there probably 30 minutes, the day of the execution, before Judge Franklin came; talked only on general matters with Mrs. Francis. Witness remained 20 minutes after the judge went. Talked on general matters. "Didn't discuss the property?" Mrs. Francis was always talking about that, said witness. She never asked him to be her agent; never told her he could not do that without having papers signed.

Asked as to many details of conversation to which Mrs. Francis had testified, witness denied them all. He denied that he took the deed from her, not allowing her to read it after she had signed it. He was unable to say

(Continued on Eighth Page.)

AUCTION SALES.

By Eugene C. O'Neill, Auctioneer.

AUCTION SALE OF REAL ESTATE

Will be sold at Public Auction on

Saturday, Dec. 7,

1:00 O'CLOCK P. M.

The Drew Property on Guernsey Court consisting of Cottage House six rooms, with modern improvements. Stable and about three thousand feet of land. A good investment or home.

Administrator's Sale

OF

REAL ESTATE.

Pursuant to the authority vested in me by a decree of the Probate Court of the City of Newport entered on the 16th day of September A. D. 1912 I will sell at public auction on Saturday, December 7th, A. D. 1912 at 12 o'clock noon upon the premises hereinafter described all the right, title and interest which Ruth A. Wetherill of the City of Newport at the time of her decease had in and to the following described parcel of land together with the buildings and other improvements thereon, bounded and described as follows: viz: Easterly on Third Street, fifty feet; southerly partly on land of Richard Wright and partly on land of Tennant Pike one hundred feet; westerly on land of Henry N. Merritt, fifty feet; and northerly partly on land of Levania B. Huddy and partly on land of Arthur B. Gladding, one hundred feet, be all of said measurements more or less or however otherwise the said premises may be bounded or described.

Conditions of sale will be announced at the time thereof.

MAX LEVY, Adm.
Estate Ruth A. Wetherill, dec'd.

TO LET

The New Seven-Room Cottage No. 2 Union St., Stanton Terrace Plat. Apply to

The Barker Realty Co.

Phone 1460.

THE DAILY NEWS TELEPHONES.

When calling the Daily News Office on business use number 17 or, if that is busy, 2808. If the editorial or reporterial rooms are to be reached or information is desired on current news call 783

NEW BOOKS.

NOW READY.

The Christian Year Kalender.
Old Farmer's Almanac.

Calendars for 1913:
Shakespeare,
Dickens,
Scripture,
Everyday.
Brooks's Memorandum.
Diaries. Calendar Blocks.

HART,
202 Thames Street.
Tel. 1304.

Carr's Lst.

ORDER YOUR

Private Greeting Cards

NOW

Before it is too late.

DAILY NEWS BUILDING.

The Lappin Store

DO YOUR XMAS SHOPPING EARLY.

Early in the day.
Early in the week.

JEWELRY—Attractive presents without the fancy prices attached.

BRACELETS, HAIR BANDS and ORNAMENTS. BACK COMBS, SIDE COMBS, BARRETTES, JEWELED COMB SETS

BEAUTY PINS, BAR PINS. STICK PINS, HAT PINS, LAVELLIERS, CHAINS, BEADS, JEWEL BOXES, WORK BOXES, VANITY PURSES, MIRRORS, CUFF BUTTONS etc.

Every purchase in a dainty Gift Box.

GLOVES.

Nothing fills the bill so well as a pair of gloves. We've got them in every required length and color Kid or Fabric.

Fabric and wool gloves from 25c. a pair.

Kid gloves from $1.00 to $3.98. Exchanges can be made and fitting can be arranged for after Christmas—that helps out should you send the wrong size or color.

WOMEN'S NECKWEAR.

My, but we are proud of our Christmas Showing of all the dainty styles and kinds and there are hundreds of them—Bows, Knots, Stocks, Jabots, Venna Lace Novelties, Robespierre, etc., in Black, White, Kelly Green, King Blue, Cerise, American Beauty and Nell Rose, many embroidered in gold and trimmed with brilliants—not a better showing this side of Boston. Prices from 25c. to $3.50. Every purchase boxed FREE OF CHARGE.

SWEATERS, FANCY HOSE, MUSLIN UNDERWEAR, APRONS, CORSETS, UMBRELLAS, RIBBONS, ETC, ETC.

The LAPPIN Store,

147 THAMES ST., TEL 343